

TECHNICAL MANUAL

**ORGANIZATIONAL, DIRECT SUPPORT AND
GENERAL SUPPORT MAINTENANCE
REPAIR PARTS AND SPECIAL TOOLS LIST
(INCLUDING DEPOT MAINTENANCE REPAIR PARTS
AND SPECIAL TOOLS)**

FOR

**TOPOGRAPHIC SUPPORT SYSTEM
MOSAICKING/DRAFTING SECTION
MODEL ADC-TSS-10
NSN: 6675-01-106-6815**

This manual supersedes TM 5-6675-321-24P, 11 December 1985, including all 1 changes.

HEADQUARTERS, DEPARTMENT OF THE ARMY

16 SEPTEMBER 1987

CHANGE

NO. 1

HEADQUARTERS
DEPARTMENT OF THE ARMY
WASHINGTON, D.C., 15 OCTOBER 1993

Organizational, Direct Support and General Support Maintenance
Repair Parts and Special Tools List
(Including Depot Maintenance Repair Parts and Special Tools)
for
TOPOGRAPHIC SUPPORT SYSTEM
MOSAICKING/DRAFTING SECTION
MODEL ADC-TSS-10
NSN: 6675-01-106-6815

DISTRIBUTION STATEMENT A: Approved for public release; distribution is unlimited.

TM 5-6675-321-24P, 16 September 1987, is changed as follows:

1. Remove and insert pages as indicated below. New or changed text material is indicated by a vertical bar in the margin. An illustration change is indicated by a miniature pointing hand.

Remove pages

i and ii
5-1 and 5-2
7-1 and 7-2
12-1 through Figure 14
(Sheet 1 of 3)
I-3 and I-4
1-13 and I-14
I-21 through I-25/
(I-26 blank)

Insert pages

i and ii
5-1 and 5-2
7-1 and 7-2
12-1 through Figure 14
(Sheet 1 of 3)
I-3 and I-4
I-13 and I-14
I-21 through I-25/
(I-26 blank)

2. Retain this sheet in front of manual for reference purposes.

By Order of the Secretary of the Army:

Official:

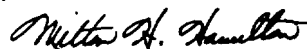

MILTON H. HAMILTON
*Administrative Assistant to the
Secretary of the Army*

0 5 5 0 1

GORDON R. SULLIVAN
*General, United States Army
Chief of Staff*

DISTRIBUTION:

To be distributed in accordance with DA Form 12-25-E, block no. 1883, requirements for TM 5-6675-321-24P.

**Organizational, Direct Support and
 General Support Maintenance
 Repair Parts and Special Tools List
 (Including Depot Maintenance Repair Parts and Special Tools)
 For
 TOPOGRAPHIC SUPPORT SYSTEM
 MOSAICKING/DRAFTING SECTION
 MODEL ADC-TSS-IO
 NSN: 6675-01-106-6815**

Current as of 17 June 1993

REPORTING OF ERRORS AND RECOMMENDING IMPROVEMENTS.

You can help improve this manual, if you find any mistakes or if you know of any way to improve the procedures, please let us know. Mail your letter, DA Form 2028 (Recommended Changes to Publications and Blank Forms), or DA Form 2028-2 located in the back of this manual direct to: Commander, U.S. Army Aviation and Troop Command, ATTN AMSAT-I-MP, 4300 Goodfellow Blvd., St. Louis, MO 63120-1798. A reply will be furnished directly to you.

DISTRIBUTION STATEMENT A: Approved for public release; distribution is unlimited

TABLE OF CONTENTS

	Page	Illus Figure
Section I	INTRODUCTION	1
Section II	REPAIR PARTS LIST	1-1
Group 00	Mosaicking/Dmfting Section	1-1
Group 01	Van Body (ISO Container)	1-1
	Electrical System	2
	Power and Communications Mounting Brackets	3
	Circuit Breakers	4
	Power and Communications Electrical System	5
	Emergency Light	6
	Lighting System	7
	Exhaust Fan Assembly	8
	Air Conditioner and Mounting Bracket System	9
	Air Conditioner Vent System	10
	Air Conditioner Duct System	11
	Black-Out Curtain Assembly, Side Door	12
	Black-Out Curtain Assembly, Rear Door.	13
	Interior Mounting Bracket System.	14
	Personnel Door Assembly	15
	Cargo Door Assembly	16

TABLE OF CONTENTS (Cont'd.)

	Page	
Group 02	Drafting, Scribing, Tracing Table	17-1
	Drafting/Scribing, Tracing Table Mounting	17-1 17
	Drafting, Scribing, Tracing Table.	18-1 18
	Table Top Assembly	19-1 19
	Electrical Plate Assembly.	20-1 20
	Shelf Assembly	20A-1 20A
Group 03	Portable Film Viewer	21-1
	Portable Film Viewer Storage Box and Mounting	21-1 21
	Portable Film Viewer	22-1 22
Group 04	Adhesive Wax Coater	23-1
	Wax Coating Sealing Machine	23-1 23
Group 05	Ultrasonic Cleaner	24-1 24
Group 06	Pocket Calculator	25-1 25
Group 07	Furniture and Cabinets	
	Wall Cabinet, Storage	26-1 26
	Cabinet, Storage	27-1 27
	File Cabinet, Four Drawer.	28-1 28
	File Cabinet, Map and Plan.	29-1 29
	Storage Cabinet Assembly	30-1 30
	File Cabinet Assembly	31-1 31
Group 08	Support Items	32-1
	Magnifier Lamp	32-1 32
	Magnifier Lamp Mounting	33-1 33
	Paper Trimmer and Mounting.	34-1 34
Section III	SPECIAL TOOLS LIST (Not Applicable)	
Section IV	NATIONAL STOCK NUMBER AND PART NUMBER INDEX I-1	

**ORGANIZATIONAL, DIRECT SUPPORT, AND
GENERAL SUPPORT MAINTENANCE
REPAIR PARTS AND SPECIAL TOOLS LIST
(INCLUDING DEPOT MAINTENANCE REPAIR PARTS
AND SPECIAL TOOLS)**

Section I. INTRODUCTION

1. **SCOPE.** This RPSTL lists and authorizes spares and “repair parts; special tools; special test, measurement, and diagnostic equipment (TMDE); and other special support equipment required for performance of organizational, direct support, general support, and depot maintenance of the Mosaicking/Drafting Section. It authorizes the requisitioning, issue, and disposition of spares, repair parts and special tools as indicated by the source, maintenance and recoverability (SMR) codes.

2. **GENERAL.** In addition to this section, Introduction, this Repair Parts and Special Tools List is divided into the following sections:

a. Section II. Repair Parts List. A list of spares and repair parts authorized by this RPSTL for use in the performance of maintenance. The list also includes parts which must be removed for replacement of the authorized parts. Parts lists are composed of functional groups in ascending alphanumeric sequence, with the parts in each group listed in ascending figure and item number sequence. Bulk materials are listed in item name sequence, Repair parts kits are listed separately in their own functional group within Section II. Repair parts for repairable special tools are also listed in this section. Items listed are shown on the associated illustration(s)/figure(s).

b. Section III. Special Tools List. A list of special tools, special TMDE, and other special support equipment authorized by this RPSTL (as indicated by Basis of Issue (BOI) information in DESCRIPTION AND USABLE ON CODE column) for the performance of maintenance.

c. Section IV. National Stock Number and Part Number Index. A list, in National item identification number (NIIN) sequence, of all National stock numbered items appearing in the listing, followed by a list in alphanumeric sequence of all part numbers appearing in the listings. National stock numbers and part numbers are cross-referenced to each illustration figure and item number appearance.

3. **EXPLANATION OF COLUMNS (SECTIONS II AND III).**

a. ITEM NO. (Column (1)). Indicates the number used to identify items called out in the illustration.

b. SMR Code (Column (2)). The Source, Maintenance, and Recoverability (SMR) code is a 5-position code containing supply/requisitioning information, maintenance category authorization criteria, and disposition instruction, as shown in the following breakout:

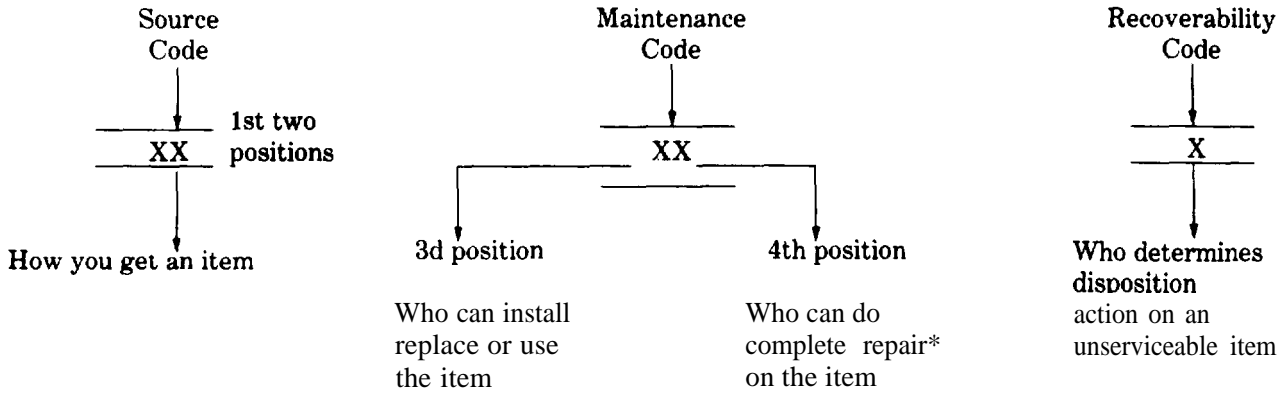

*Complete Repair: Maintenance capacity, capability, and authority to perform all corrective maintenance tasks of the "Repair" function in a use/user environment in order to restore serviceability to a failed item.

(1) **Source Code.** The source code tells you how to get an item needed for maintenance, repair, or overhaul of an end/equipment. Explanations of source codes follows:

Code	Explanation
PA	Stocked items; use the applicable NSN to request/requisition items with these source codes. They are authorized to the category indicated by the code entered in the 3d position of the SMR code.
PB	
PC**	
PD	
PE	
PF	
PG	
KD	Items with these codes are not to be requested/requisitioned individually. They are part of a kit which is authorized to the maintenance category indicated in the 3d position of the SMR code. The complete kit must be requisitioned and applied.
KF	
KB	

	Explanation
MO--(Made at org/ AVUM Level)	Items with these codes are not to be requested/requisitioned individually. They must be made from bulk material which is identified by the part number in the DESCRIPTION and USABLE ON CODE (UOC) column and listed in the Bulk Material group of the repair parts list in the RPSTL. If the item is authorized to you by the 3d position code of the SMR code, but the source code indicates it is made at a higher level, order the item from the higher level of maintenance.
MF--(Made at DS/ AVUM Level)	
MH--(Made at GS Level)	
ML--(Made at Spe- cialized Repair Activity (SRA))	
MD--(Made at Depot)	

	Explanation
AO--(Assembled by org/AVUM Level)	Items with these codes are not to be requested/requisitioned individually. The parts that make up the assembled item must be requisitioned or fabricated and assembled at the level of maintenance indicated by the source code. If the 3d position code of the SMR code authorizes you to replace the item, but the source code indicates the items are assembled at a higher level, order the item from the higher level of maintenance.
AF--(Assembled by DS/AVIM Level)	
AH--(Assembled by GS Category)	
AL--(Assembled by SRA)	
AD--(Assembled by Depot)	

Code	Explanation
XA-DO	not requisition an “XA” -coded item. Order its next higher assembly. (Also, refer to the NOTE below.)
XB-	If an “XB” item is not available from salvage, order it using the FSCM and part number given.
XC-	Installation drawing, diagram, instruction sheet, field service drawing, that is identified by manufacturer’s part number.
XD-	Item is not stocked. Order an “XD” -coded item through normal supply channels using the FSCM and part number given, if no NSN is available.

NOTE

Cannibalization or controlled exchange, when authorized, maybe used as a source of supply for items with the above source codes, except for those source coded “XA” or those aircraft support items restricted by requirements of AR 700-42.

(2) **Maintenance Code.** Maintenance codes tells you the level(s) of maintenance authorized to USE and REPAIR support items. The maintenance codes are entered in the third and fourth positions of the SMR Code as follows

(a) The maintenance code entered in the third position tells you the lowest maintenance level authorized to remove, replace, and use an item. The maintenance code entered in the third position will indicate authorization to one of the following levels of maintenance.

Code	Application/Explanation
C	–Crew or operator maintenance done within organizational or aviation unit maintenance.
O	–Organizational or aviation unit category can remove, replace, and use the item.
F	–Direct support or aviation intermediate level can remove, replace, and use the item.
H	–General support level can remove, replace, and use the item.
L	–Specialized repair activity can remove, replace, and use the item.
D	–Depot level can remove, replace, and use the item.

(b) The maintenance code entered in the fourth position tells whether or not the item is to be repaired and identifies the lowest maintenance level with the capability to do complete repair (i.e., perform all authorized repair functions.) NOTE: Some limited repair may be done on the item at a lower level of maintenance, if authorized by the Maintenance Allocation Chart (MAC) and SMR codes. This position will contain one of the following maintenance codes.

Code	Application/Explanation
O	–Organizational or (aviation unit) is the lowest level that can do complete repair of the item.
F	–Direct support or aviation intermediate is the lowest level that can do complete repair of the item.

TM 5-6675-321-24P

Code	Application/Explanation
H	–General support is the lowest level that can do complete repair of the item.
L	–Specialized repair activity is the lowest level that can do complete repair of the item.
D	–Depot is the lowest level that can do complete repair of the item.
z	–Nonreparable. No repair is authorized.
B	–No repair is authorized. (No parts or special tools are authorized for the maintenance of a “B” coded item). However, the item maybe reconditioned by adjusting, lubricating, etc., at the user level.

(3) **Recoverability Code.** Recoverability codes are assigned to items to indicate the disposition action on unserviceable items. The recoverability code is entered in the fifth position of the SMR Code as follows:

Recoverability Codes	Application/Explanation
Z	–Nonreparable item. When unserviceable, condemn and dispose of the item at the level of maintenance shown in 3d position of SMR Code.
O	–Reparable item. When uneconomically reparable, condemn and dispose of the item at organizational or aviation unit level.
F	–Reparable item. When uneconomically reparable, condemn and dispose of the item at the direct support or aviation intermediate level.
H	–Reparable item. When uneconomically reparable, condemn and dispose of the item at the general support level.
D	–Reparable item. When beyond lower level repair capability, return to depot. Condemnation and disposal of item not authorized below depot level.
L	–Reparable item. Condemnation and disposal not authorized below specialized repair activity (SRA).
A	–Item requires special handling or condemnation procedures because of specific reasons (e.g., precious metal content, high dollar value, critical material, or hazardous material). Refer to appropriate manuals/directives for specific instructions.

c. **FSCM (Column (3)).** The Federal Supply Code for Manufacturer (FSCM) is a 5-digit numeric code which is used to identify the manufacturer, distributor, or Government agency, etc., that supplies the item.

d. **PART NUMBER (Column (4)).** Indicates the primary number used by the manufacturer, (individual, company, firm, corporation, or Government activity), which controls the design and characteristics of the item by means of its engineering drawings, specifications standards, and inspection requirements to identify an item or range of items.

NOTE

When you use a NSN to requisition an item, the item you receive may have a different part number from the part ordered.

e. DESCRIPTION AND USABLE ON CODE (UOC) (Column (5)). This column includes the following information:

- (1) The Federal item name and, when required, a minimum description to identify the item.
- (2) The physical security classification of the item is indicated by the parenthetical entry, e.g., Phy Sec Cl - Confidential, Phy Sec Cl (S) - Secret, Phy Sec Cl (T) - Top Secret.
- (3) Items that are included in kits and sets are listed below the name of the kit or set.
- (4) Spare/repair parts that make up an assembled item are listed immediately following the assembled item line entry.
- (5) Part numbers for bulk materials are referenced in this column in the line item entry for the item to be manufactured/fabricated.
- (6) When the item is not used with all serial numbers of the same model, the effective serial numbers are shown on the last line(s) of the description (before UOC).
- (7) The usable on code, when applicable (see paragraph 5, Special Information).
- (8) In the Special Tools List section, the basis of issue (BOI) appears as the last line(s) in the entry for each special tool, special TMDE, and other special support equipment. When density of equipments supported exceeds density spread indicated in the basis of issue, the total authorization is increased proportionately.
- (9) The statement "END OF FIGURE" appears just below the last item description in Column 5 for a given figure in both Section II and Section III.
- (10) The indenture, shown as dots appearing before the repair part, indicates that the item is a repair part of the next higher assembly.

f. QTY (Column (6)). The QTY (quantity per figure column) indicates the quantity of the item used in the breakout shown on the illustration figure, which is prepared for a functional group, subfunctional group, or an assembly. A "V" appearing in this column in lieu of a quantity indicates that the quantity is variable and may vary from application to application.

4. EXPLANATION OF COLUMNS (SECTION IV).

a. NATIONAL STOCK NUMBER (NSN) INDEX.

- (1) **STOCK NUMBER column.** This column lists the NSN by National item identification number (NIIN) sequence. The NIIN consists of the last nine digits of the NSN, i.e. $\frac{\text{NSN}}{\text{NIIN}}$ (5305-01-574-1467).
When using this column to locate an item, ignore the first 4 digits of the NSN. However, the complete NSN should be used when ordering items by stock number.
- (2) **FIG. column.** This column lists the number of the figure where the item is identified/located. The figures are in numerical order in Section II and Section III.
- (3) **ITEM column.** The item number identifies the item associated with the figure listed in the adjacent FIG. column. This item is also identified by the NSN listed on the same line.

b. PART NUMBER INDEX. Part numbers in this index are listed by part number in ascending alphanumeric sequence (i.e., vertical arrangement of-letter and number combination which places the first letter or digit of each group in order A through Z, followed by the numbers 0 through 9 and each following letter or digit in like order).

- (1) **FSCM column.** The Federal Supply Code for Manufacturer (FSCM) is a 5-digit numeric code used to identify the manufacturer, distributor, or Government agency, etc., that supplies the item.
- (2) **PART NUMBER column.** Indicates the primary number used by the manufacturer (individual, firm, corporation, or Government activity), which controls the design and characteristics of the item by means of its engineering drawings, specifications standards, and inspection requirements to identify an item or range of items.
- (3) **STOCK NUMBER column.** This column lists the NSN for the associated part number and manufacturer identified in the PART NUMBER and FSCM columns to the left.
- (4) **FIG. column.** This column lists the number of the figure where the item is identified/located in Sections H and III.
- (5) **ITEM column.** The item number is that number assigned to the item as it appears in the figure referenced in adjacent figure number column.

5. SPECIAL INFORMATION.

a. USABLE ON CODE. The usable on code appears in the lower left corner of the Description column heading. Usable on codes are shown as “UOC:” in the Description Column (justified left) on the first line applicable item description/nomenclature. Uncoded items are applicable to all models.

b. ASSOCIATED PUBLICATIONS. The publication listed below pertains to the Mosaicking/Drafting Section and its components.

Publication	Short Title
LO5-6675-321-12	Lubrication Order Topographic Support System, Mosaicking/Drafting Section
TM5-6675-321-14	Topographic Support System, Mosaicking/Drafting Section
TM5-6675-321-14HR	Hand Receipt: Topographic Support System, Mosaicking/Drafting Section

6. HOW TO LOCATE REPAIR PARTS.

a. When National Stock Number or Part Number is NOT Known.

- (1) **First.** Using the table of contents, determine the assembly group or subassembly group to which the item belongs. This is necessary since figures are prepared for assembly groups and subassembly groups, and listings are divided into the same groups.
- (2) **Second.** Find the figure covering the assembly group or subassembly group to which the item belongs.
- (3) **Third.** Identify the item on the figure and note the item number.
- (4) **Fourth.** Refer to the Repair Parts List for the figure to find the part number for the item number noted on the figure.
- (5) **Fifth.** Refer to the Part Number Index to find the NSN, if assigned.

b. When National Stock Number or Part Number is Known:

- (1) ***First.*** Using the Index of National Stock Numbers and Part Numbers, find the pertinent National Stock Number or Part Number. The NSN index is in National Item Identification Number (NIIN) sequence (see 4a(1)). The part numbers in the Part Number index are listed in ascending alphanumeric sequence (see paragraph 4b). Both indexes cross-reference you to the illustration figure and item number of the item you are looking for.
- (2) ***Second.*** After finding the figure and item number, verify that the item is the one you are looking for, then locate the item number in the repair parts list for the figure.

7. ABBREVIATIONS. Abbreviations used in this manual are listed in MIL-STD-12.

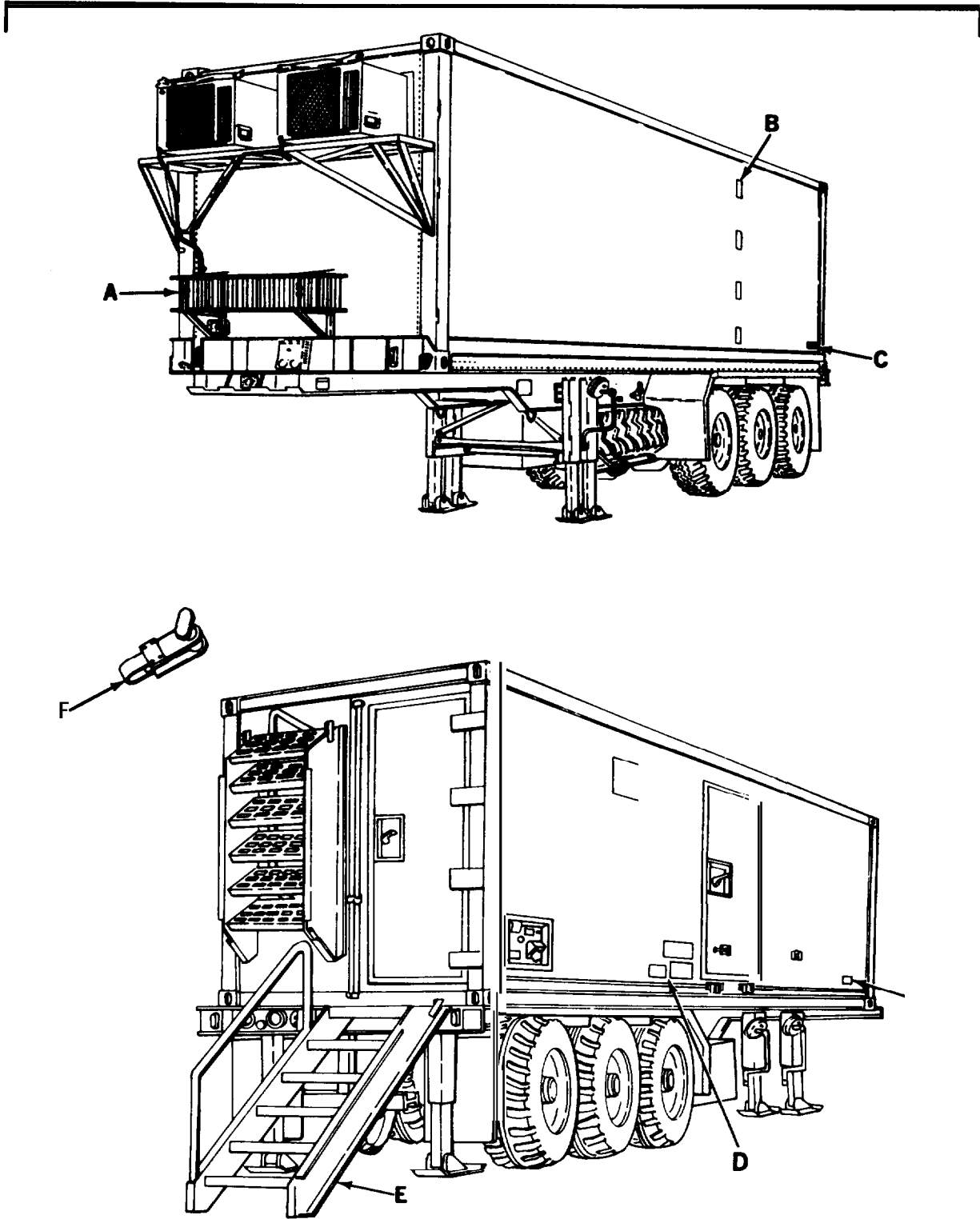

Figure 1, Van Body (ISO Container) (Sheet 1 of 11)

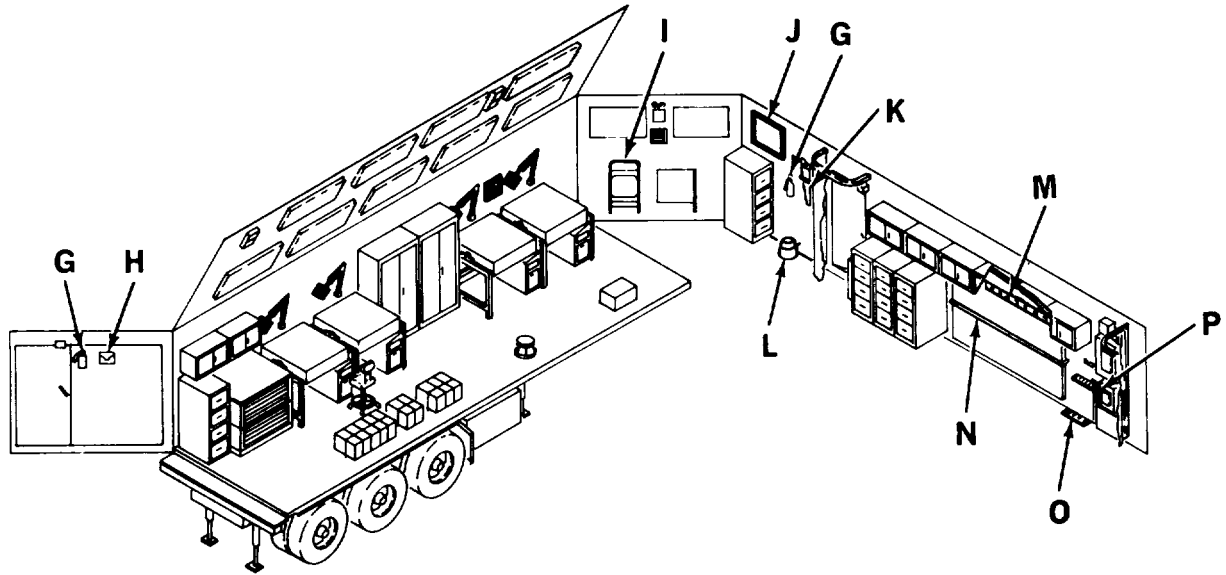
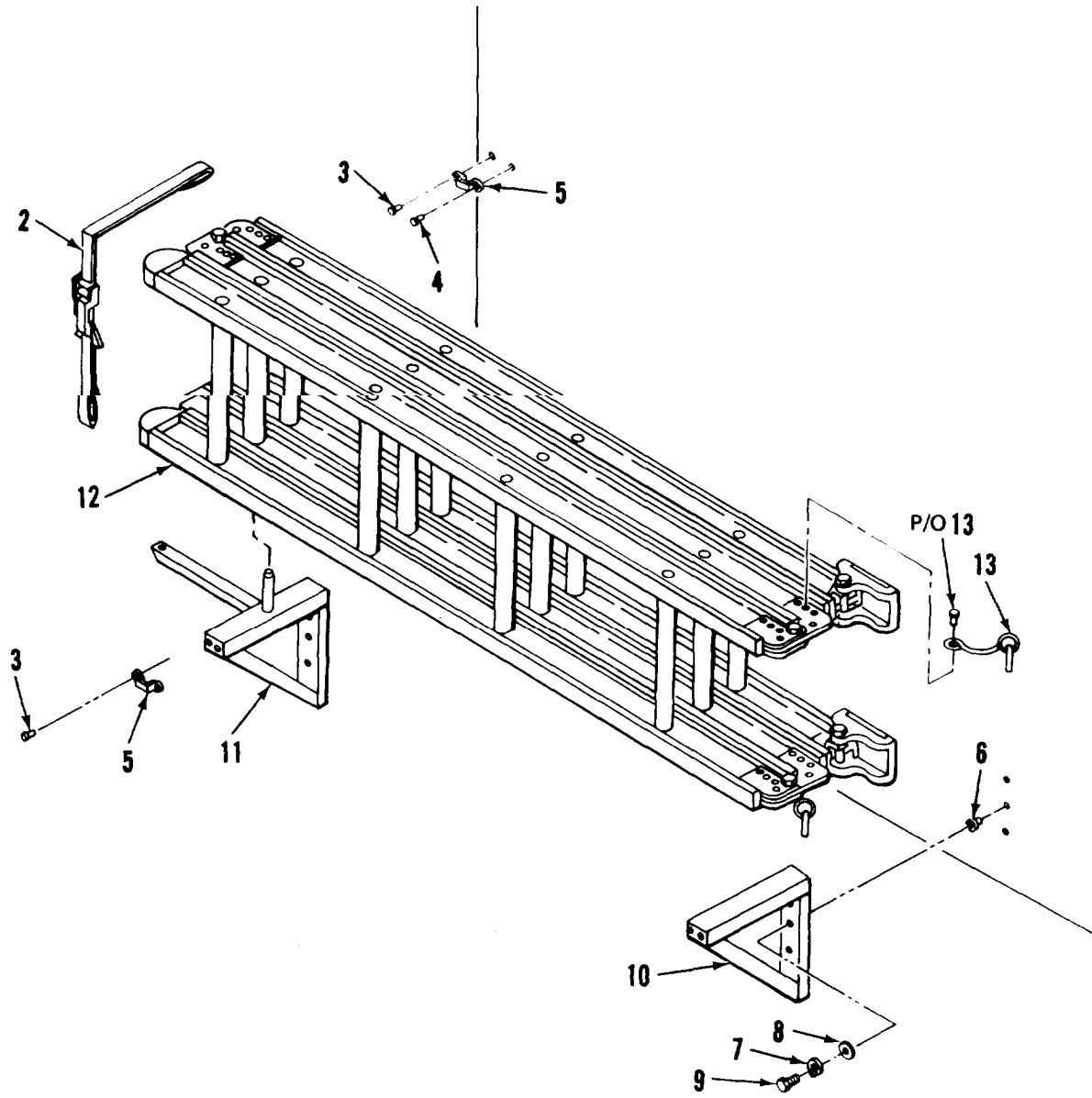

Figure 1. Van Body (ISO Container) (Sheet 2 of 11)



DETAIL A

Figure 1. Van Body (ISO Container) (Sheet 3 of 11)

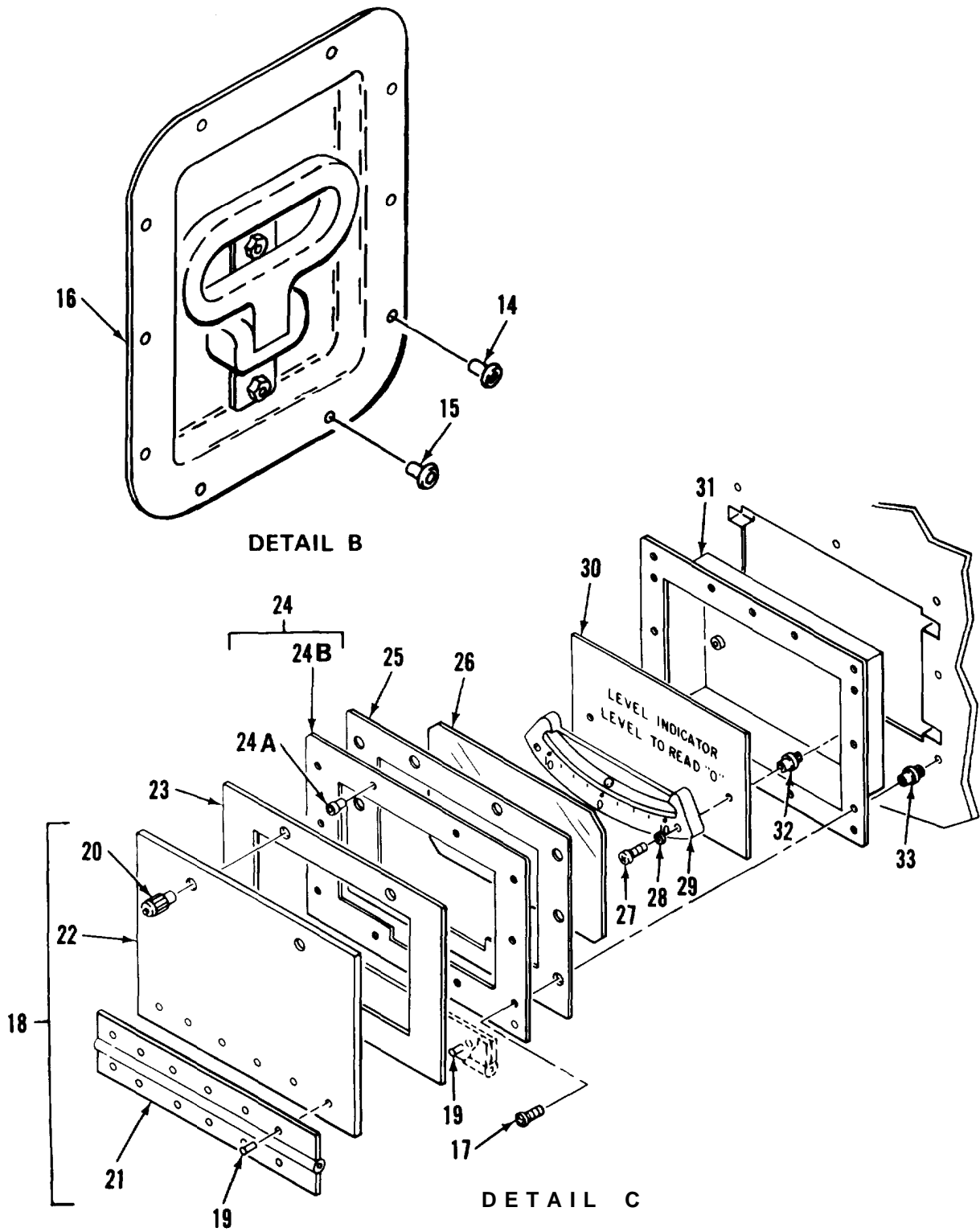
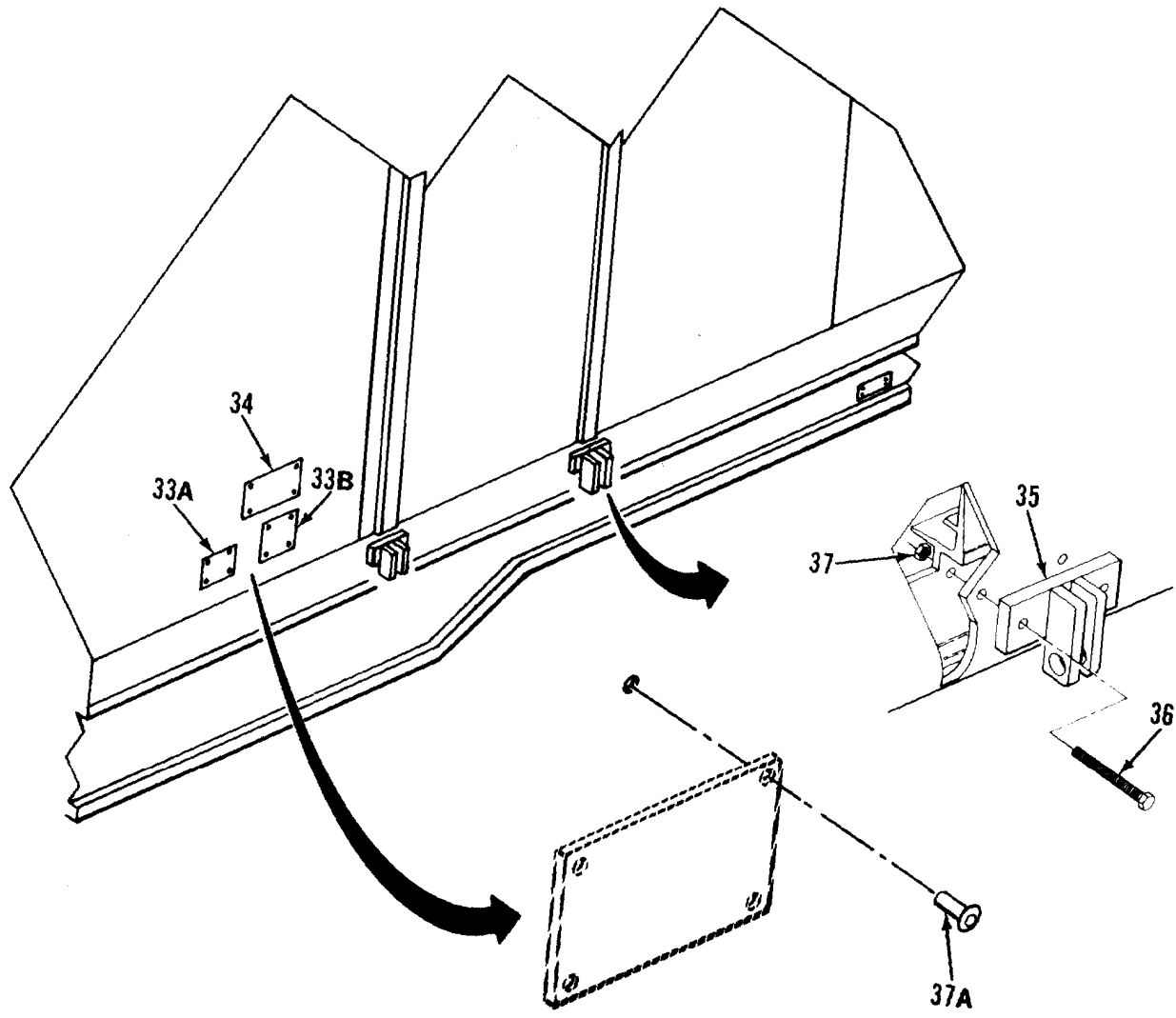
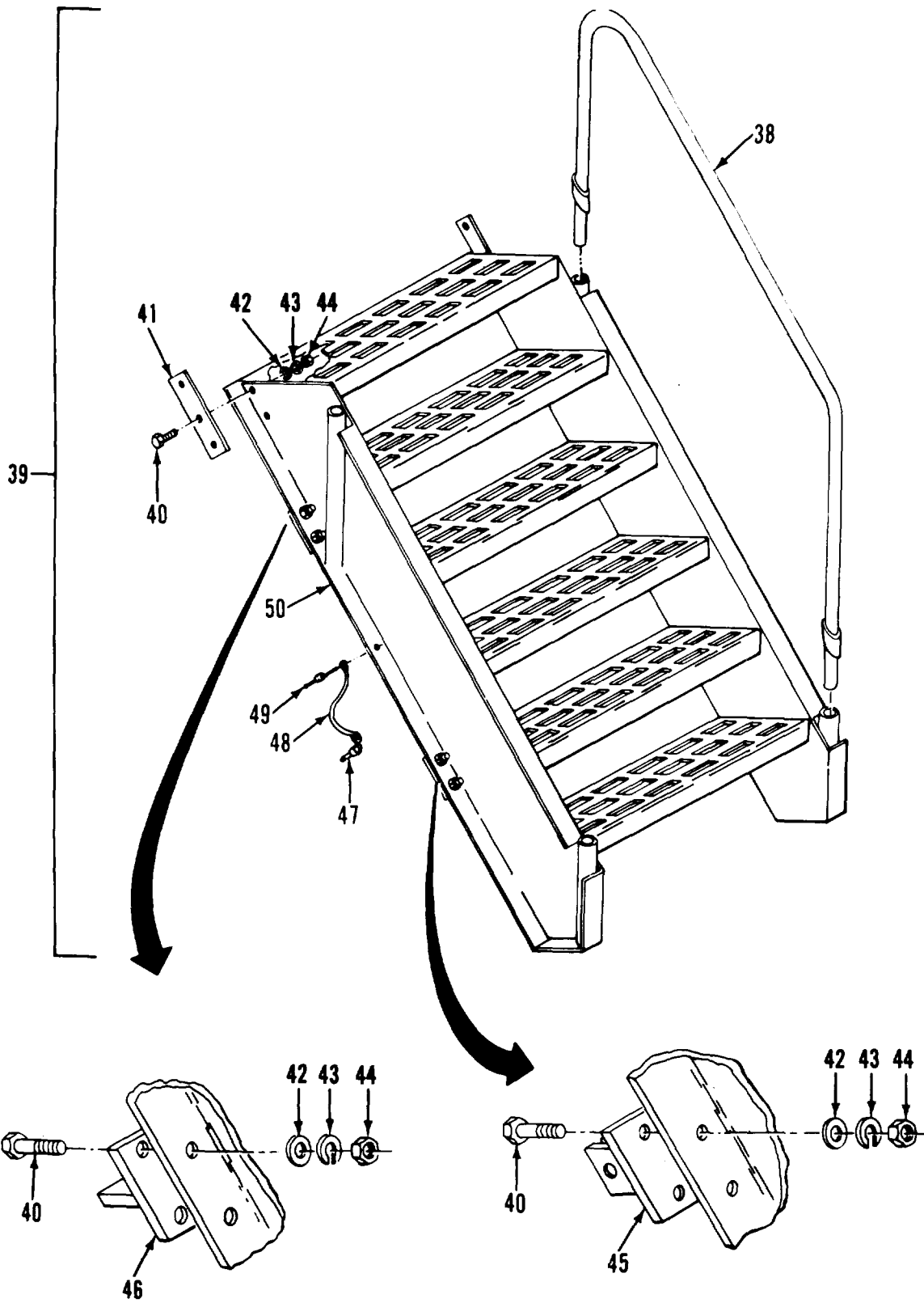

Figure 1. Van Body (ISO Container) (Sheet 4 of 11)



DETAIL D

Figure 1. Van Body (ISO Container) (Sheet 5 of 11)



DETAIL E

Figure 1. Van Body (ISO Container) (Sheet 6 of 11)

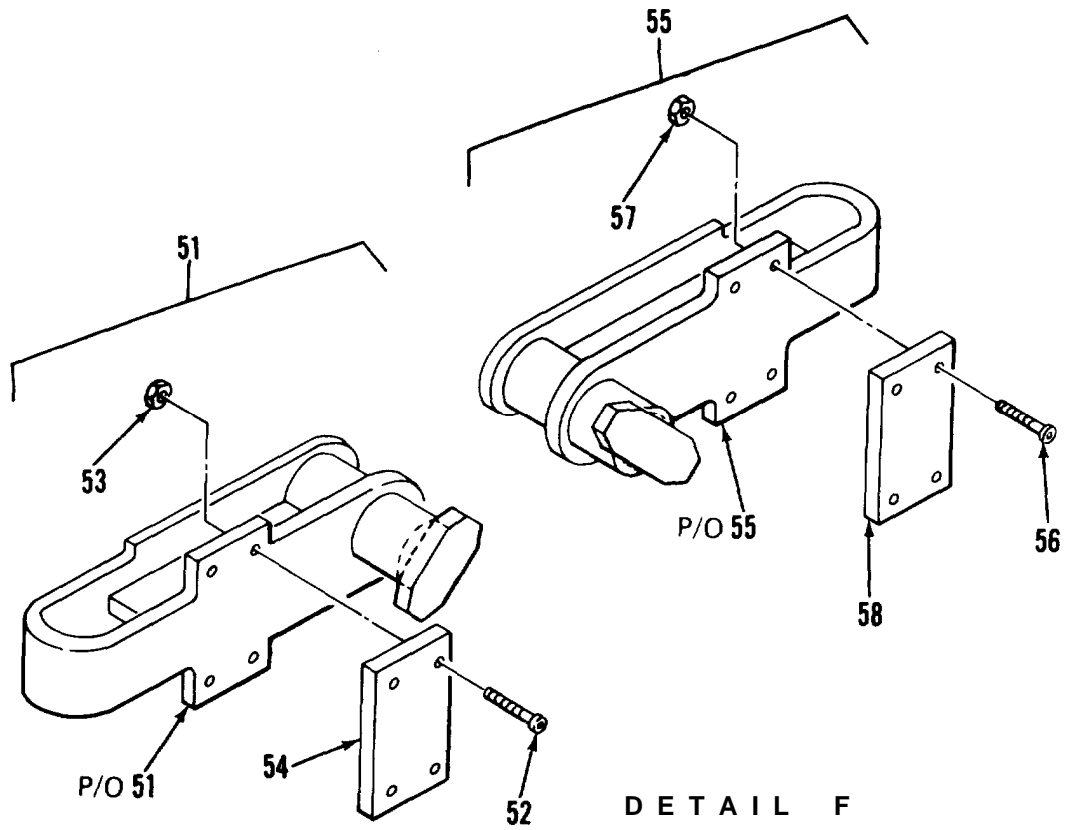

DETAIL F

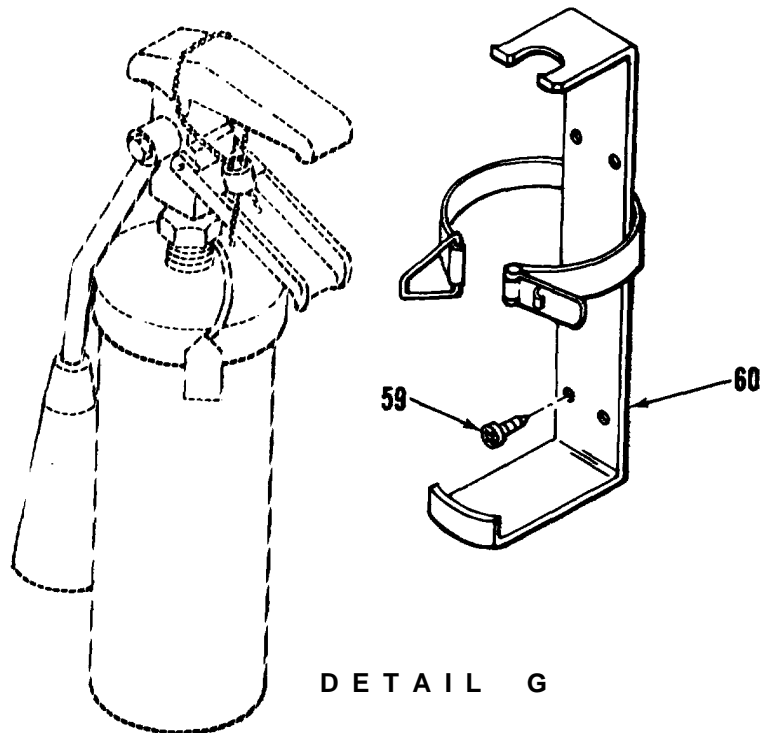

DETAIL G

Figure 1. Van Body (ISO Container) (Sheet 7 of 11)

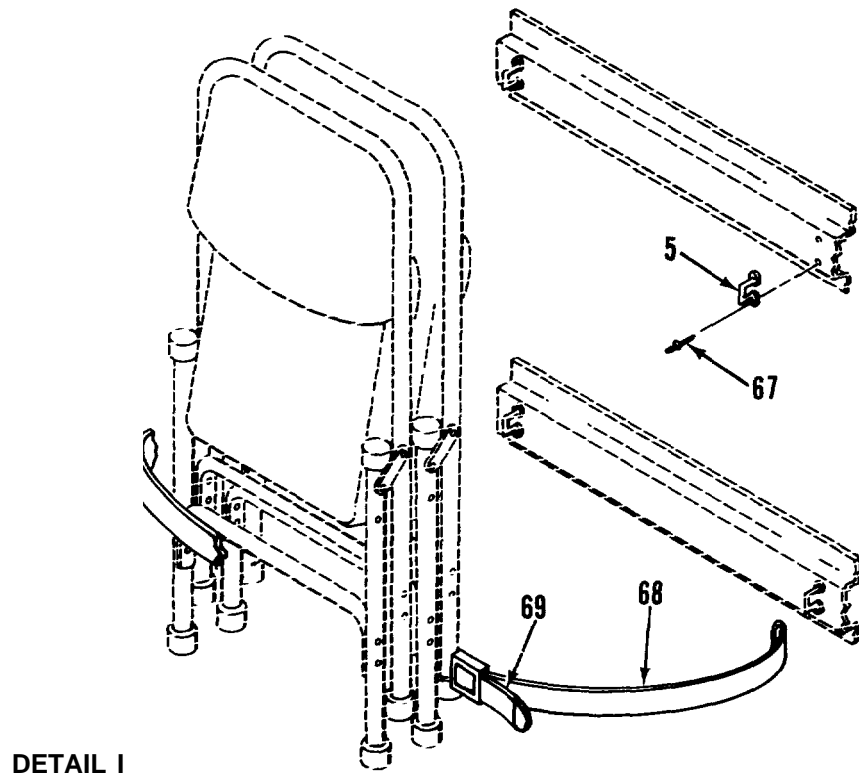
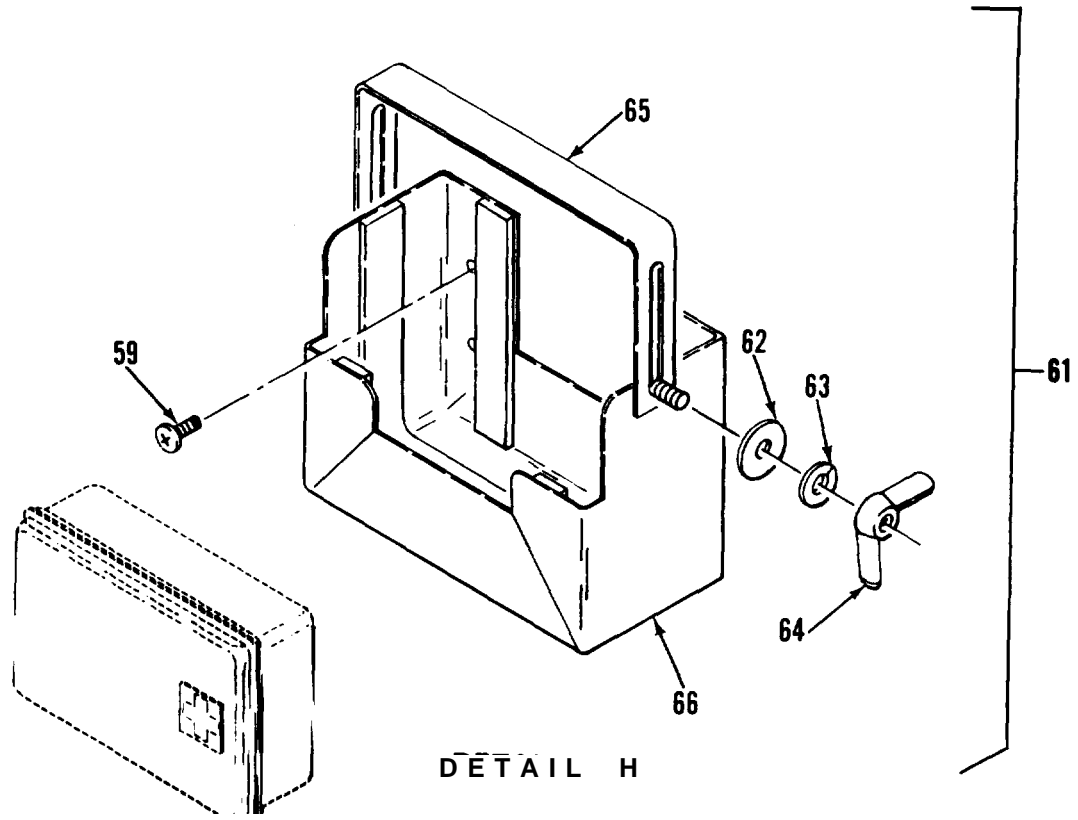

Figure 1. Van Body (ISO Container) (Sheet 8 of 11)

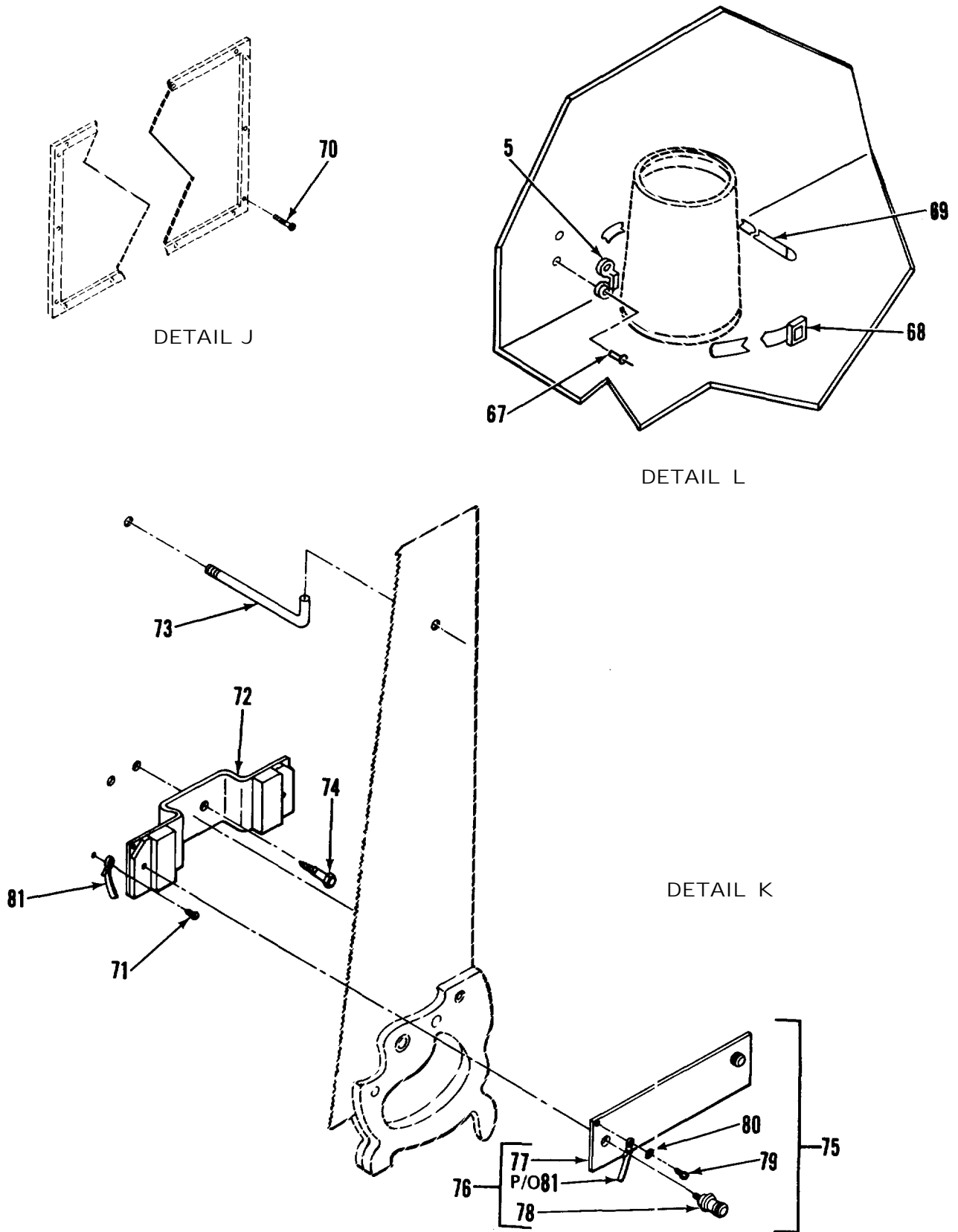

Figure 1. Van Body (ISO Container) (Sheet 9 of 11)

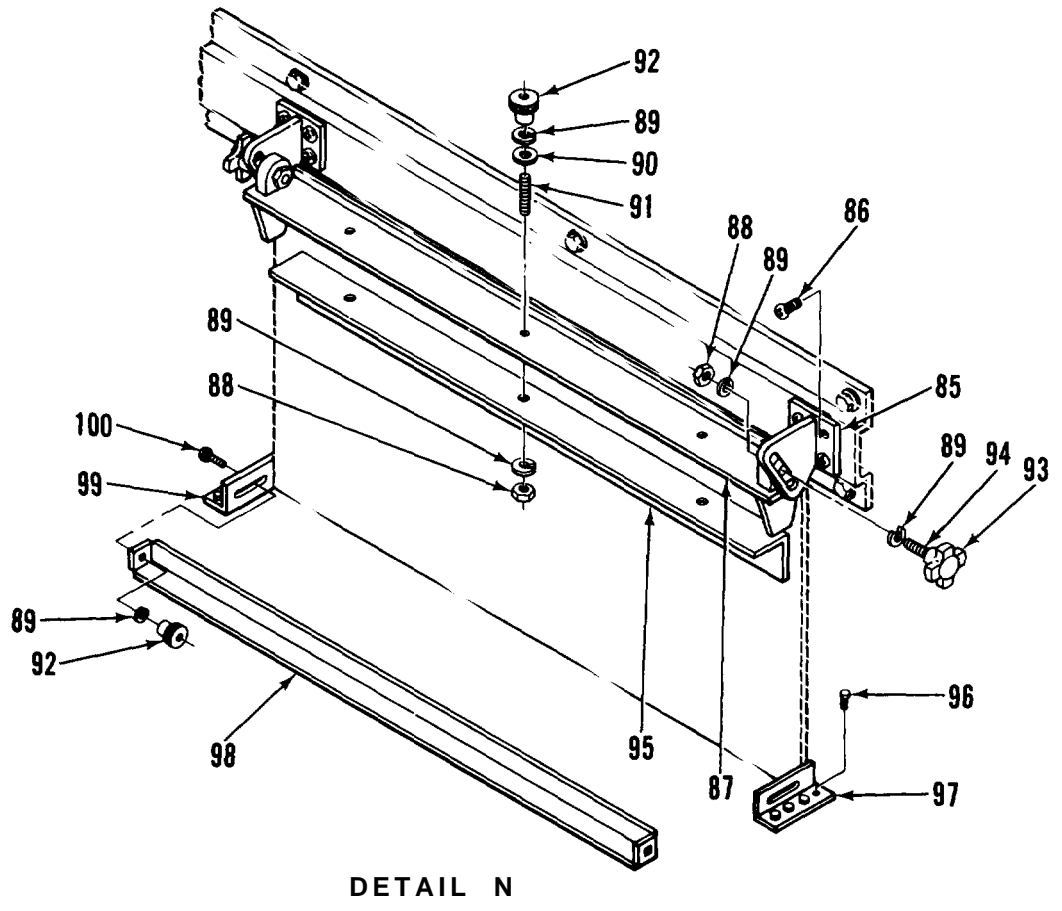
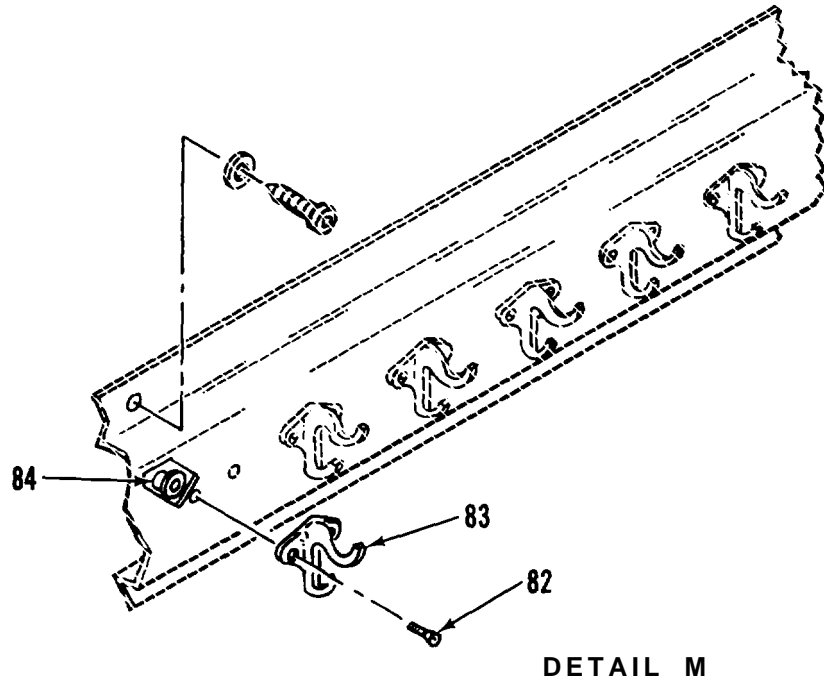

Figure 1. Van Body (ISO Container) (Sheet 10 of 11)

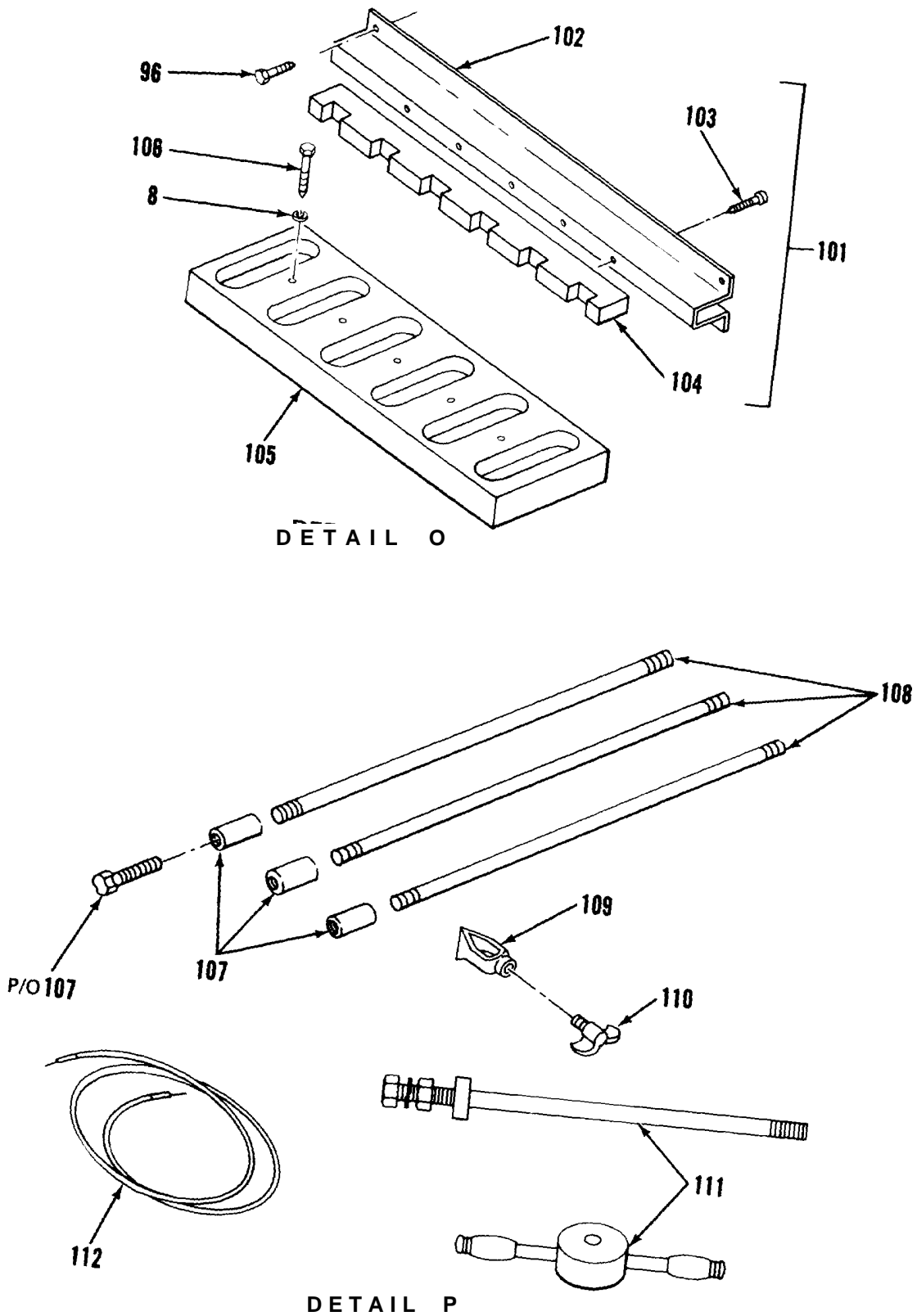

Figure 1. Van Body (ISO Container) (Sheet 11 of 11)

SECTION II			TM5-6675-321-24P		
(1)	(2)	(3)	(4)	(5)	(6)
ITEM	SMR		PART		
NO	CODE	FSCM	NUMBER	DESCRIPTION AND USABLE ON CODES (UOC)	QTY

GROUP 00 MOSAICKING/ORAFITING
SECTION

GROUP 01 VAN BODY (ISO CONTAINER)

FIG.1 VAN BODY (ISO CONTAINER)

1	XADDD	51745	ADCT-4936	VAN BODY (ISO CONTAINER)	1
2	XDOZZ	97403	L3225E3695-13	.TIE DOWN, CARGO,VEHI	2
3	XDOZZ	07707	MD650BS	.RIVET	1
4	XDOZZ	07707	MD636BS	.RIVET	6
5	XXDOZZ	82820	MR 2001	.LOOP FOOTMAN	4
6	XDOZZ	80205	NAS1330A5K256	.NUT CLINCH	6
7	XDOZZ	96906	MS35338-45	.WASHER,LOCK	6
8	XDOZZ	96906	MS27183-14	.WASHER,FLAT	6
9	XDOZZ	96906	MS90725-40	.BOLT,MACHINE	6
10	XDOZZ	97403	13225E4645-101	.BRACKET SUPPORT	1
11	XDOZZ	97403	13225E4645-102	.BRACKET SUPPORT	1
12	XDOZO	39428	8028T16	.LADDER,FOLDINGS, STRAP	1
13	XDOZZ	39428	8028T999	.RETAINING RING ASHY	4
14	XDOZZ	96906	MS20600-AD8W9	.RIVET	12
15	XDOZZ	96906	MS20600-AD8W6	. RIVET	28
16	XDOZZ	27109	AL3-575709	.STEP,FOLDING	4
17	XDOZZ	96906	MS35140-257	.SCREW FLU	18
18	XDOZZ	97403	13225E4644	.COVER ASSY LVL IND.	3
19	XDOZZ	96906	MS20426AD4-6	..RIVET,SOLID	12
20	XDOZZ	94222	47-63-201-50	..SCREH,CAPTIVATED	2
21	XDOZZ	39428	1581A39	..HINGE,ACCESS DOOR	1
22	XDOZZ	97403	13225E4644-1	..COVER LVL ID	1
23	PBOZZ	82942	G-231-NI/8THK	..GASKET	78
24	XDOZZ	97403	13225E3295	.PLATE,COVER,LVL [ND	3
24A	XDOZZ	80205	NAS1330A06K161	..NUT CLINCH	2
240	XAOZZ	97403	13225E3295-1	..PLATE COV 0.125 THE	1
25	PAOZZ	97403	13225E3293	.GASKET	3
26	XDOZZ	97403	13225E3292	.WINDOW,LEVEL I D	3
27	XDOZZ	96906	MS35206-249	.SCREW.MACHINE	6
28	XDOZZ	96906	MS35338-42	.MASHER,LOCK	6
29	XDOZZ	50926	1017	. INCLINOMETER, ACFT	3
30	XDOZZ	97403	13225E3294	.PLATE, [DENT	3
31	XDOZZ	97403	13225E3289	.HOUSING ASSYS, LEVEL INO..	3
32	XAOZZ	80205	NAS1329A08-106	.NUT,CLINCH	2
33	XDOZZ	80205	NAS1329A08-160	.NUT,CLINCH	24
33A	XDOZZ	97403	13225E3984-10	.PLATE, IDENT	1
33B	XDOZZ	97403	13225E3147-10	.PLATE,DATA,SHIPPING	1
34	XDOZZ	97403	13225E4599-10	.PLATE,IDENT	1
35	XDOZZ	97403	13225E3709	.BRACKET MTG, LADOER...	2
36	XDOZZ	96906	MS90725-68	.SCREW,CAP,HEXAGON	4
37	XDOZZ	72962	10004	.NUT,HEX,SELF LKG	4
37A	XDOZZ	81349	M24243/1-B403	.RIVET,BLIND	12
38	XDOZZ	97403	13225E3086	.HANDRAIL,LADDER	2

SECTION II			TM 5-6675-321-24P			
(1)	(2)	(3)	(4)	(5)	(6)	
ITEM	SMR	FSCM	PART	DESCRIPTION AND USABLE ON CODES(UOC)	QTY	
NO	CODE		NUMBER			
39	XDOOO	97403	13225 E3074	.LADDER,VEHICLE BAD	2	
40	XDOZZ	96906	MS90725-62	..SCREW,CAP,HEXAGON	4	
41	XDOZZ	97403	13225E3703	..BRACKET, MTG, LADDER	2	
42	XDOZZ	96906	MS27183-15	..WASHER,FLAT	4	
43	XDOZZ	96906	MS35338-46	..WASHER LOCK	4	
44	XDOZZ	96906	MS35649-2382	..NUT,PLAIN,HEXAGON	4	
45	XDOZZ	97403	13225E3075	..BRACKET LADDER MTG	2	
46	XDOZZ	97403	13225E3076	..BRACKET,LADDER MUG	2	
47	PAOZZ	96906	MS17984-1014	..PIN,QUICK RELEASE	2	
48	XDOZZ	99862	CL-63-KA-270	..CABLE ASSEMBLY	2	
49	XDOZZ	07707	AD53BS	..RIVET	2	
50	XDOZZ	97403	13225E3087	..LADDER, BOARDING..	1	
51	PFOZZ	52555	1390-4	.LIFTING-TIEDOWN LH	2	
52	XDOZZ	52555	12661	..BOLT SCH	4	
53	XDOZZ	52555	A11670	..NUT LOCK	4	
54	XDOZZ	52555	1390-5	..PAD TEFLON	1	
55	PFOZZ	52555	1390-3	.LIFTING-TIEDOWN RH.	2	
56	XDOZZ	52555	12661	..BOLT SCH	4	
57	XDOZZ	52555	A11670	..NUT LOCK	4	
58	XDOZZ	52555	1390-5	..PAD TEFLON	1	
59	XDOZZ	96906	MS51861-65	.SCREW, TAPPING, THE	8	
60	XDFZZ	06535	FH-900-26	.BRACKET,MTG,FEXT	2	
61	XDOZZ	80063	SC-C-539463	.BRACKET ASSEMBLY FIRST AID KIT	1	
62	XDOZZ	96906	MS15795-811	..WASHER,FLAT,1/4 SZ.	2	
63	XDOZZ	96906	MS35338-139	..WASHER,LOCK	2	
64	XDOZZ	96906	MS35425-39	..NUT,PLAIN,WING..	2	
65	XDOZZ	80063	SC-B-539465	..CLAMP	1	
66	XDOZZ	80063	SC-D-539464	..HOLDER	1	
67	XDOZZ	07707	SD66BS	.RIVET,BLIND	8	
68	XDOZZ	51745	ADC-1844-104	.STRAP,BUCKLE	2	
69	XDOZZ	51745	ADC-1845-105	.STRAP,TIP	2	
70	XDOZZ	96906	MS51861-51	.SCREW,TAPPING, THE	10	
71	XDOZZ	96906	MS51861-37	.SCREW,TAPPING,THE	1	
72	XDOZZ	97403	13225E3973	.BRACKET,MOUNTING	1	
73	XDOZZ	39428	9425K3	.ROD,CURTAIN HOOK	1	
74	XDOZZ	96906	MS16992-524	.BOLT,LAG,HEX,5/16	2	
75	XDOZZ	97403	13225E3972	.PLATE ASSY,COVER	1	
76	XDOZZ	97403	13225E3898	..COVER ASSY, MTG BRKT	1	
77	XDOZZ	97403	13225E3898-1	. ..COVER, MTG BRACKET	1	
78	XDOZZ	94222	53-28-306-24	...SCREW,SPR EJECTED	2	
79	XDOZZ	96906	MS51861-12	.. SCREW,TAPPING,THE	1	
80	XDOZZ	96906	MS27183-4	..WASHER,FLAT	1	
81	XDOZZ	99862	CL-11-KA-8	..CABLE	1	
82	XDOZZ	96906	MS24693S274	.SCREW,MACHINE	6	
83	XDOZZ	96873	571A3	.COAT HOOK	4	
84	XDOZZ	80205	NAS1330A3-216	.NUT CLINCH	12	
85	XDOZZ	97403	13225E3500	.BRACKET,BLDG BOARD	2	
86	XDOZZ	96906	HS35206-298	.SCREW,MACHINE	8	
87	XDOZZ	97403	13225E3510	. MAIN PLATE, TOP BD SPRT.	1	
88	XDOZZ	96906	NS35649-2382	.NUT,PLAIN,HEXAGON	5	
89	XDOZZ	96906	MS35338-46	.WASHER,LOCK, SPRING, 3/8	12	
90	XDOZZ	96906	MS27183-15	.WASHER,FLAT	3	

SECTION II			TM5-6675-321-24P			
(1)	(2)	(3)	(4)	(5)	(6)	
ITEM	SMR		PART			
NO	CODE	FSCM	NUMBER	DESCRIPTION AND USABLE ON CODES(UOC)	QTY	
91	XDOZZ	97403	13225E3733-1	.ROD,THD,3/8-16UNC...	3	
92	XDOZZ	99862	CL-16725	.KNOB,KNURLED	5	
93	XDFZZ	99862	CL-30-HK-4	.KNOB,HAND	3	
94	XDOZZ	97403	13225E3733-2	.ROD,THD,3/8-16UNC	2	
95	XDOZZ	97403	13225E3503	.BOARD STOPS, TOP BOARD SUPPORT.....	1	
96	XDOZZ	96906	MS16992-522	.BOLT, 5/16X1	8	
97	XDOZZ	97403	13225E3493-1	. BRACKET,MTG,SANGLE	1	
98	XDOZZ	97403	13225E3505	.BRACKET, STOP.....	1	
99	XDOZZ	97403	13225E3493-2	.BRACKET, MTG, ANGLE.	1	
100	XDOZZ	96906	MS27624-6C	.BOLT, ROH, SQ NECK	2	
101	XDOZZ	97403	13225E3100	.UPPER RACK ASHY.	1	
102	XAOZZ	97403	13225E3073	..BRACKET, RACK, UPPER	1A	
103	XAOZZ	96906	MS35493-79	..SCREH, WOOD.....	6	
104	XAOZZ	97403	13225E3066	..RACK,RIFLE, STORAGE	1	
105	XDOZZ	97403	13225E3063	● BASE,RIFLE STORAGE	1	
106	XDOZZ	96906	MS16992-526	.BLT, LAG, HEX HD, 5/16	5	
107	PFOZZ	81790	60C	.COUPLING	3	
108	XDOZZ	55422	6253-SGWL	.ROD, GN0,TY-3,CL-B	3	
109	XDOZZ	97403	13225E3035-8	.CLAMP, GROUND	1	
110	XDOZZ	97403	13225E4568-102	● SCREW WING NUT ASSY.	1	
111	XDOZZ	45225	P74-144	•SLIDE HAMMER, GROUND	1	
112	PFOZZ	97403	13225E3274	.CABLE,GROUND	1	

END OF FIGURE

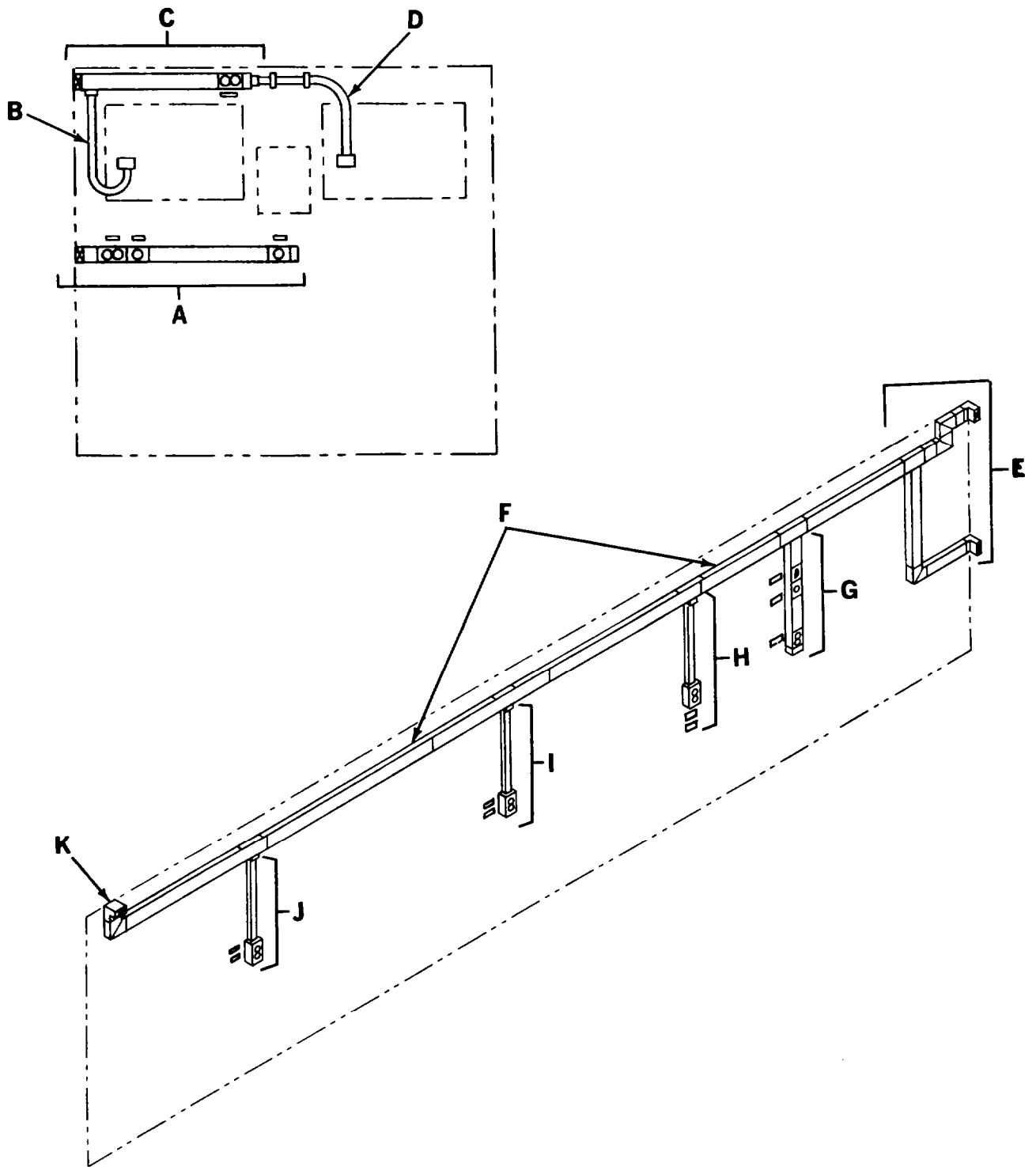

Figure 2. Electrical System (Sheet 1 of 18)

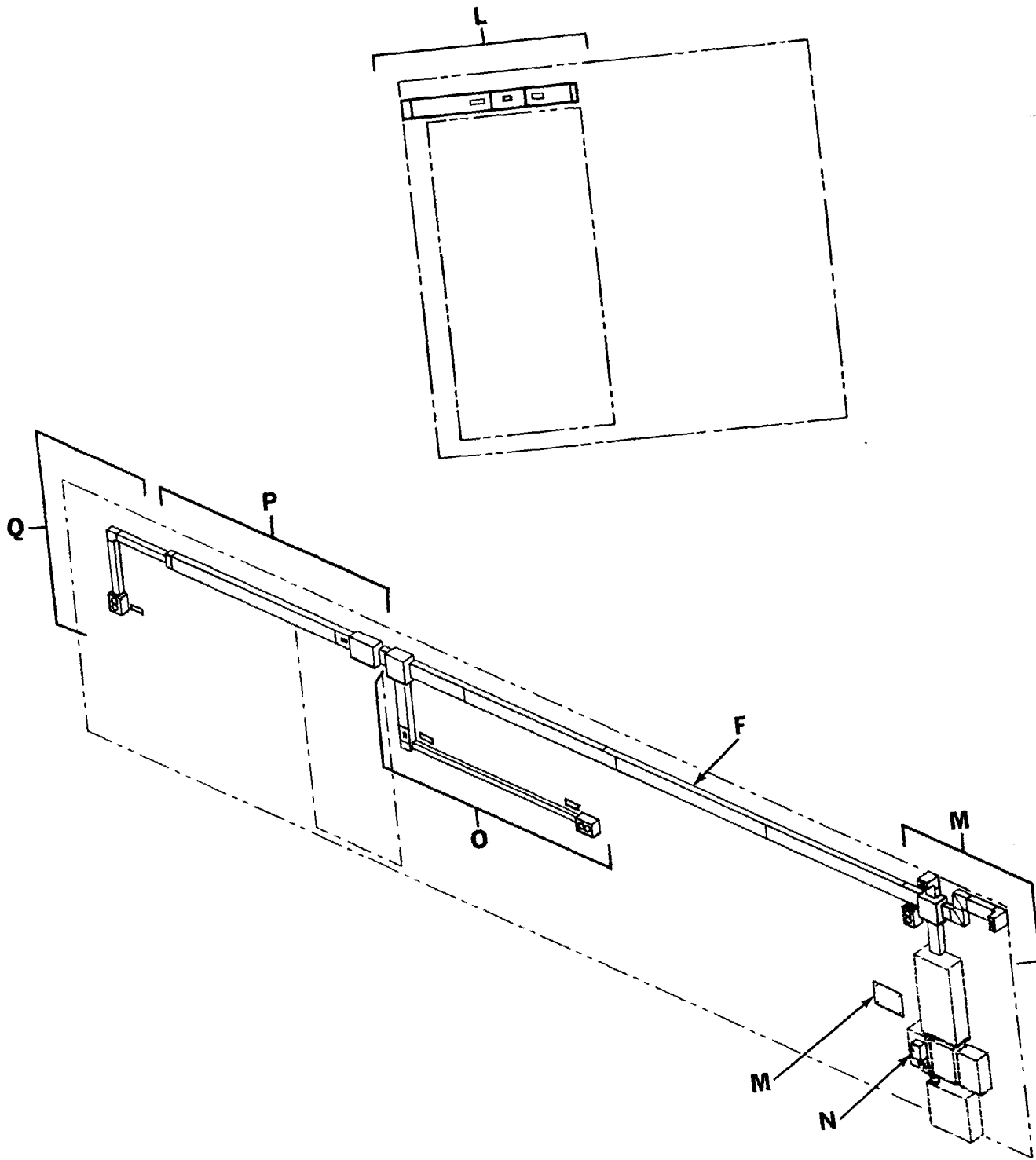
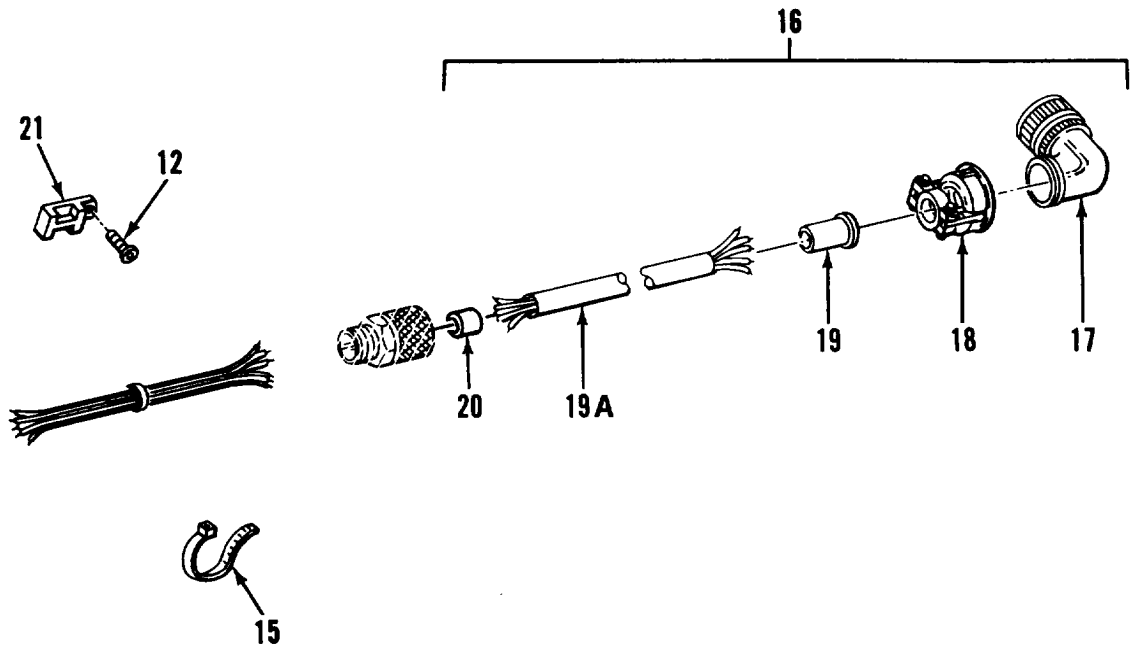
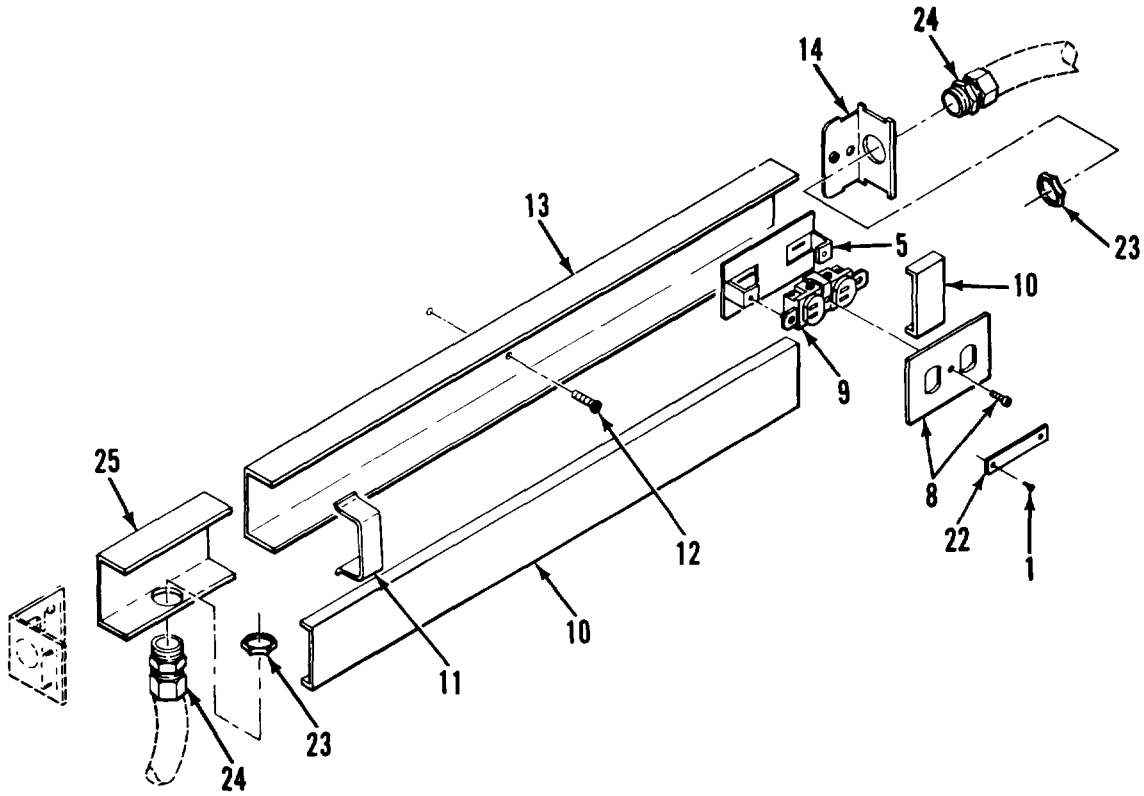

Figure 2. Electrical System (Sheet 2 of 18)



DETAIL B

Figure 2. Electrical System (Sheet 4 of 18)



DETAIL C

Figure 2. Electrical System (Sheet 5 of 18)

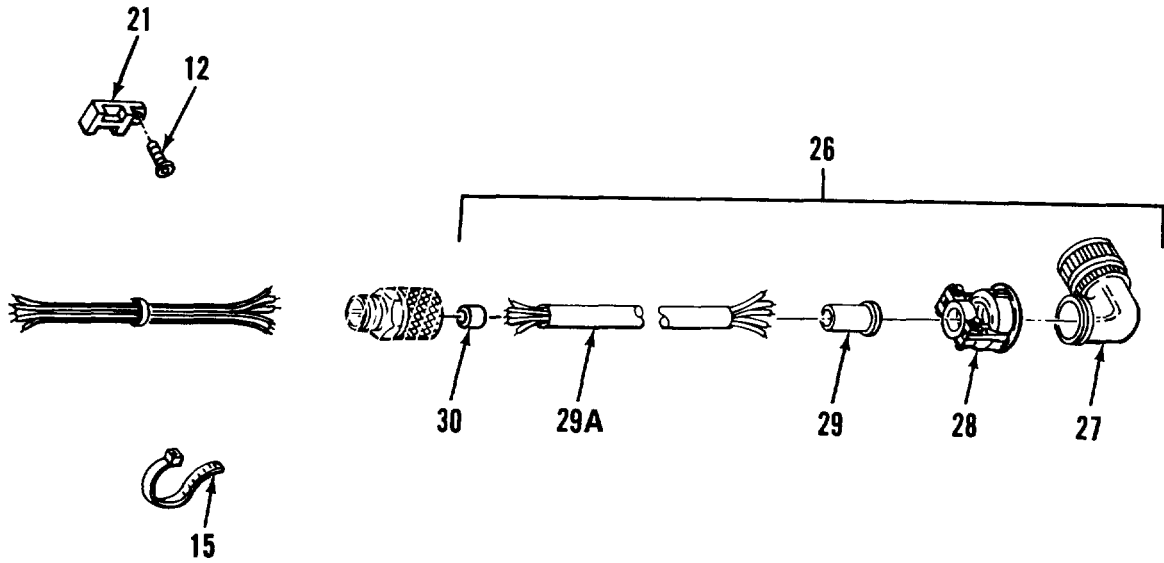

DETAIL D

Figure 2. Electrical System (Sheet 6 of 18)

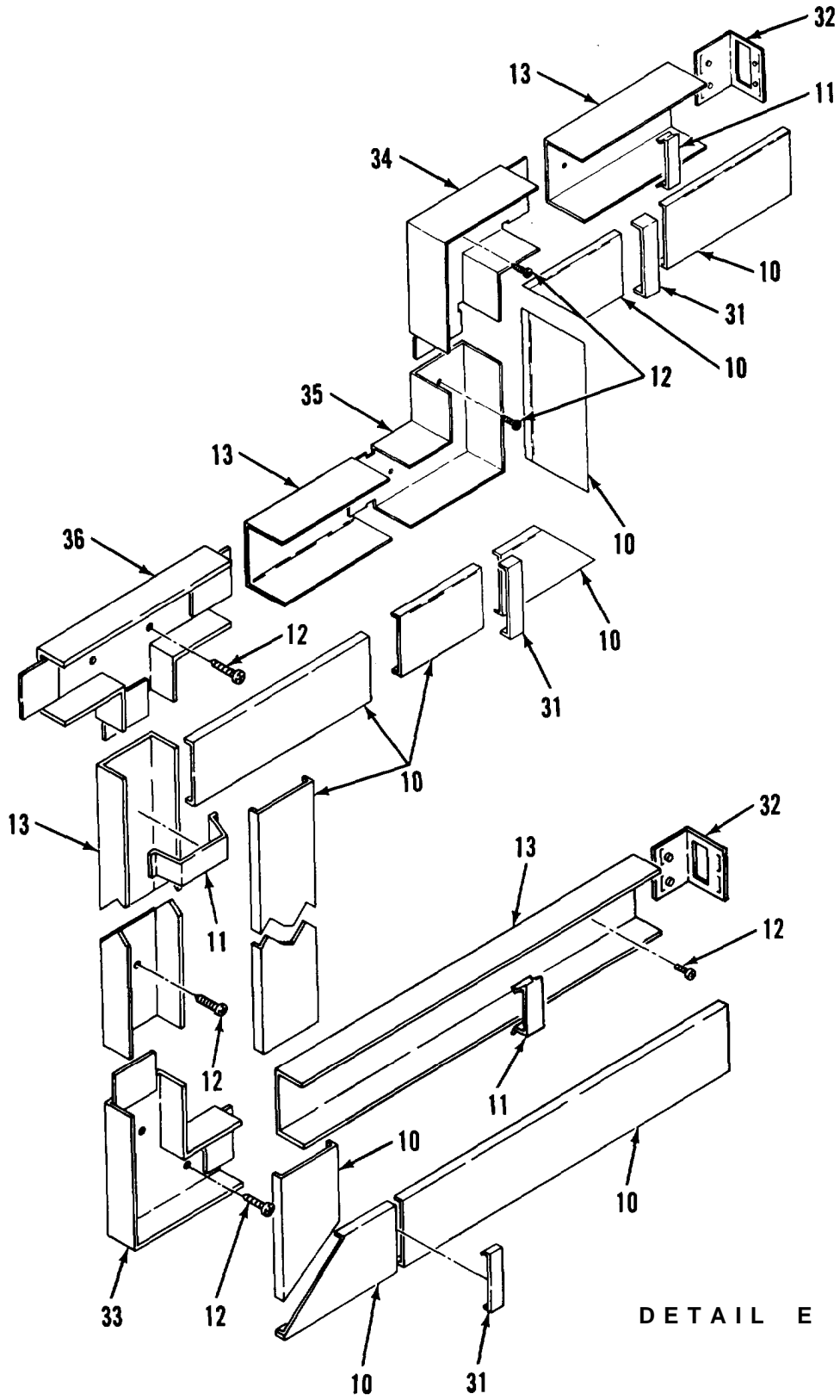

DETAIL E

Figure 2. Electrical System (Sheet 7 of 18)

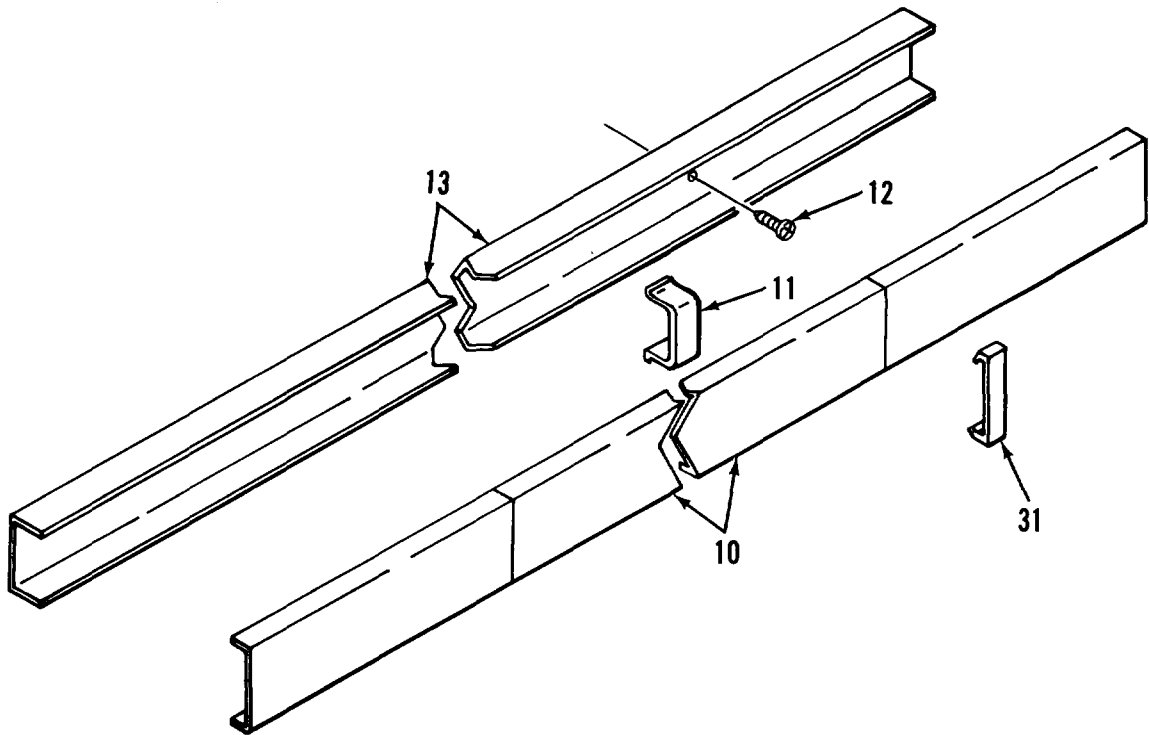

DETAIL F

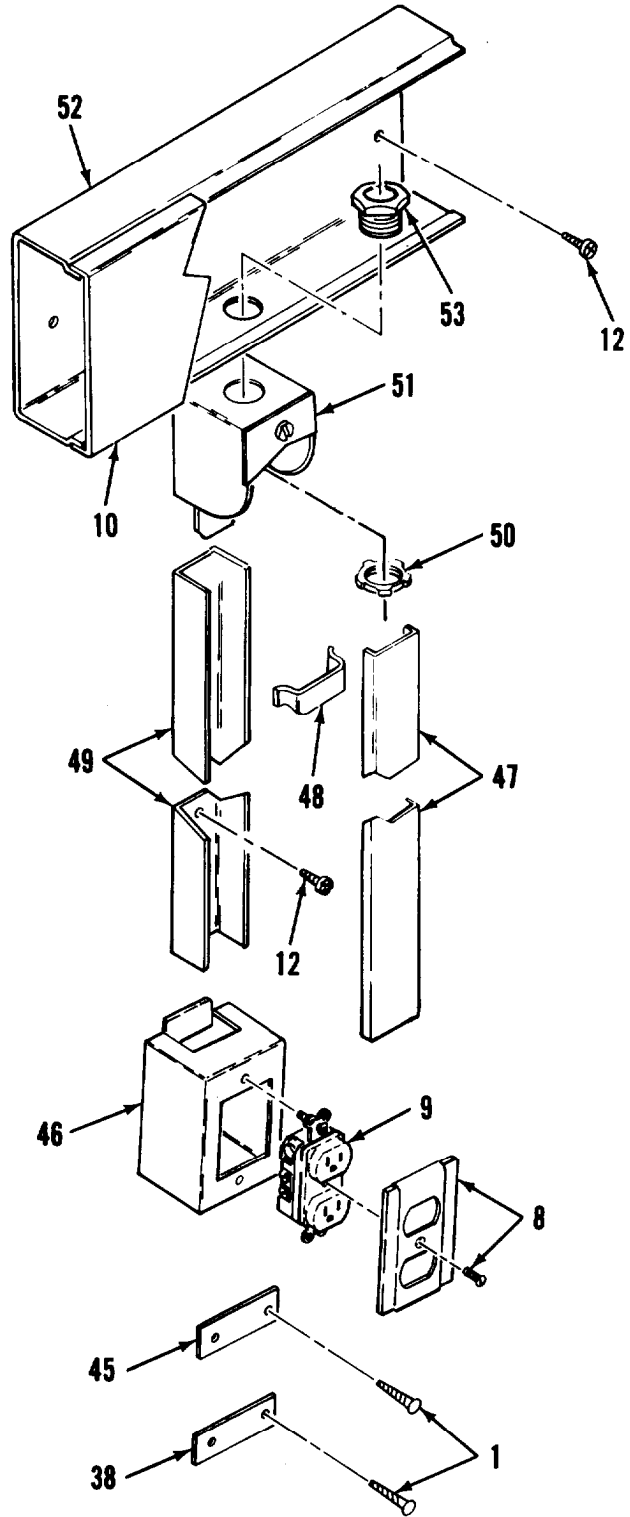

DETAIL H

Figure 2. Electrical System (Sheet 10 of 18)

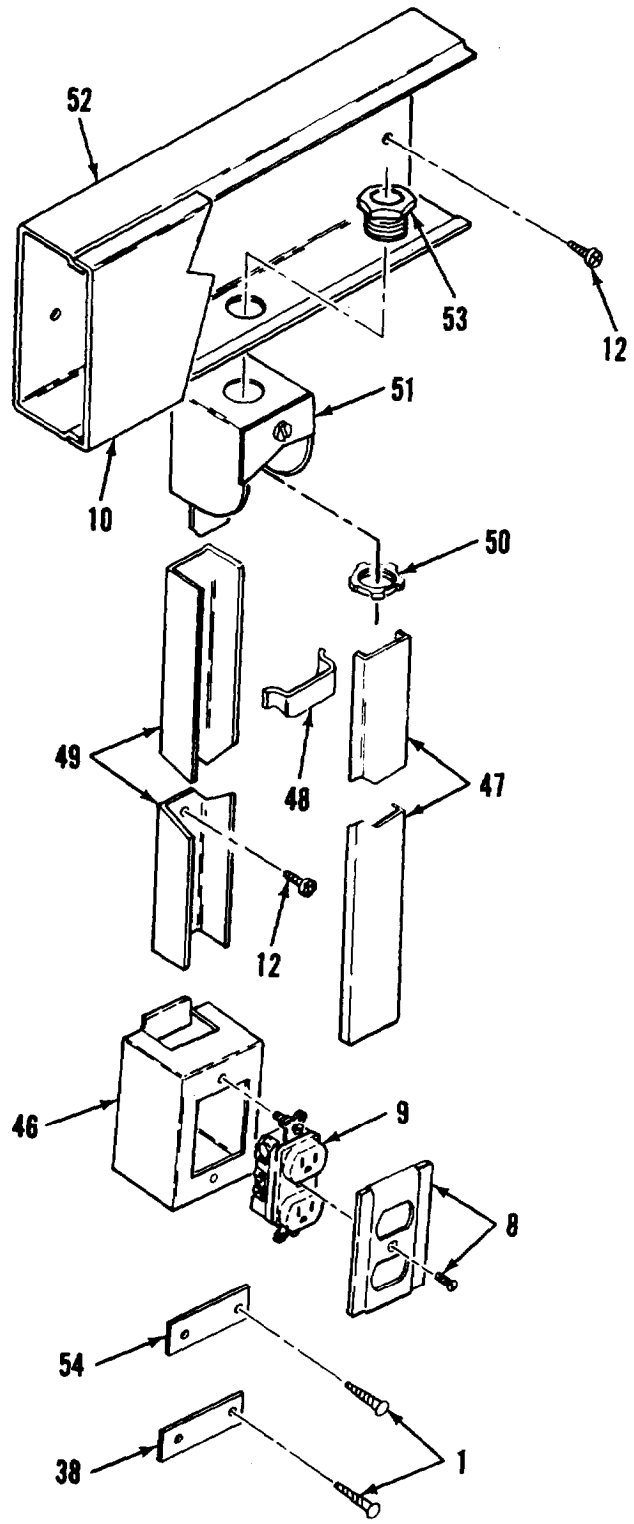

DETAIL I

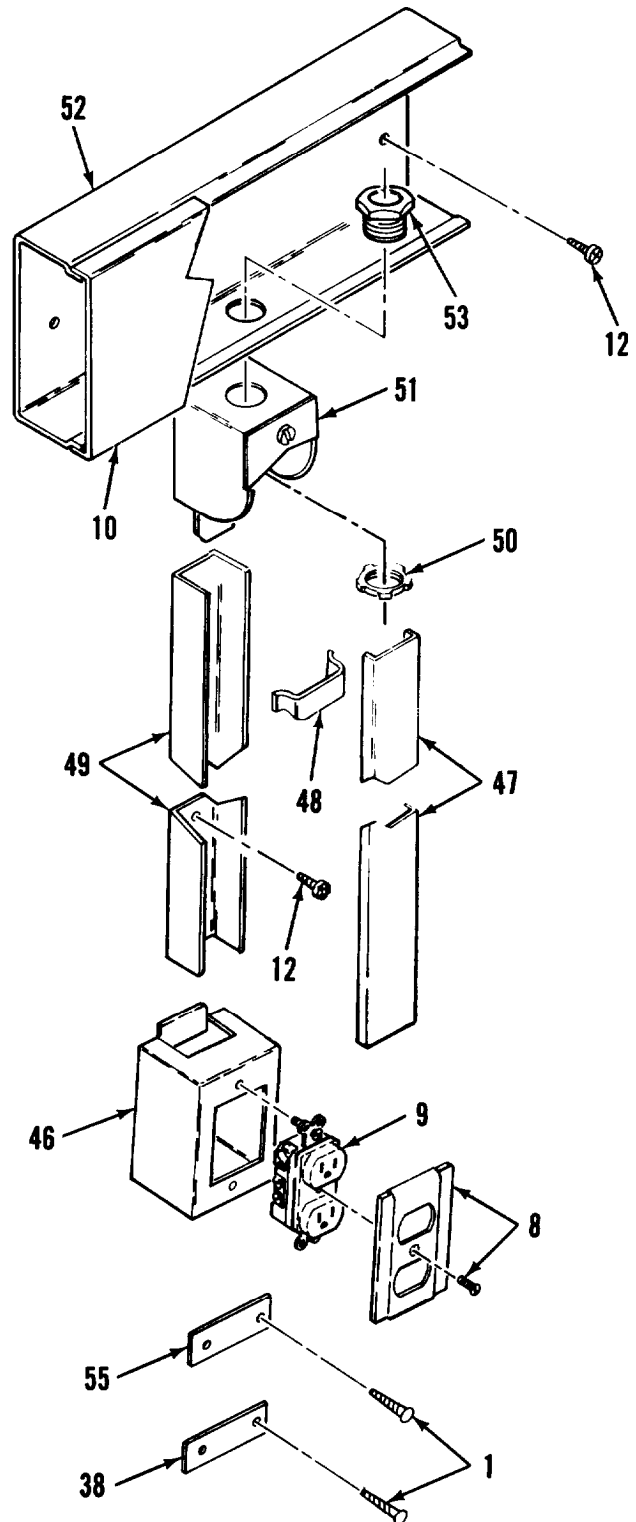

DETAIL J

Figure 2. Electrical System (Sheet 12 of 18)

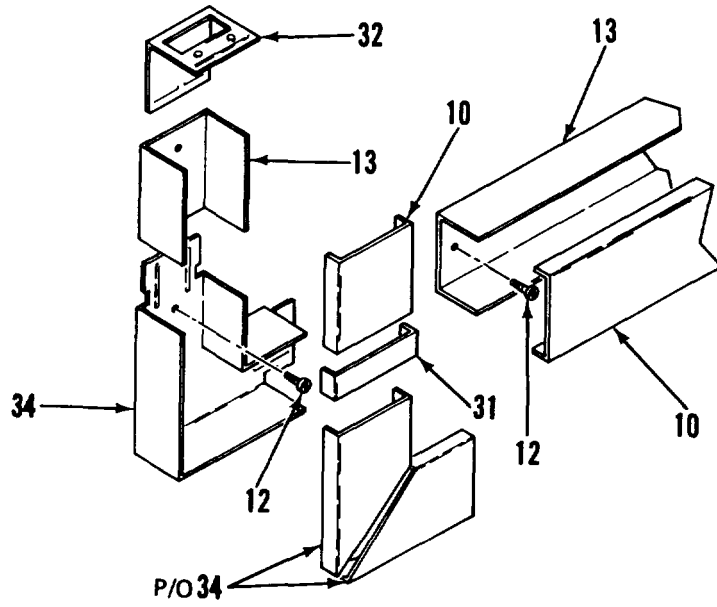

DETAIL K

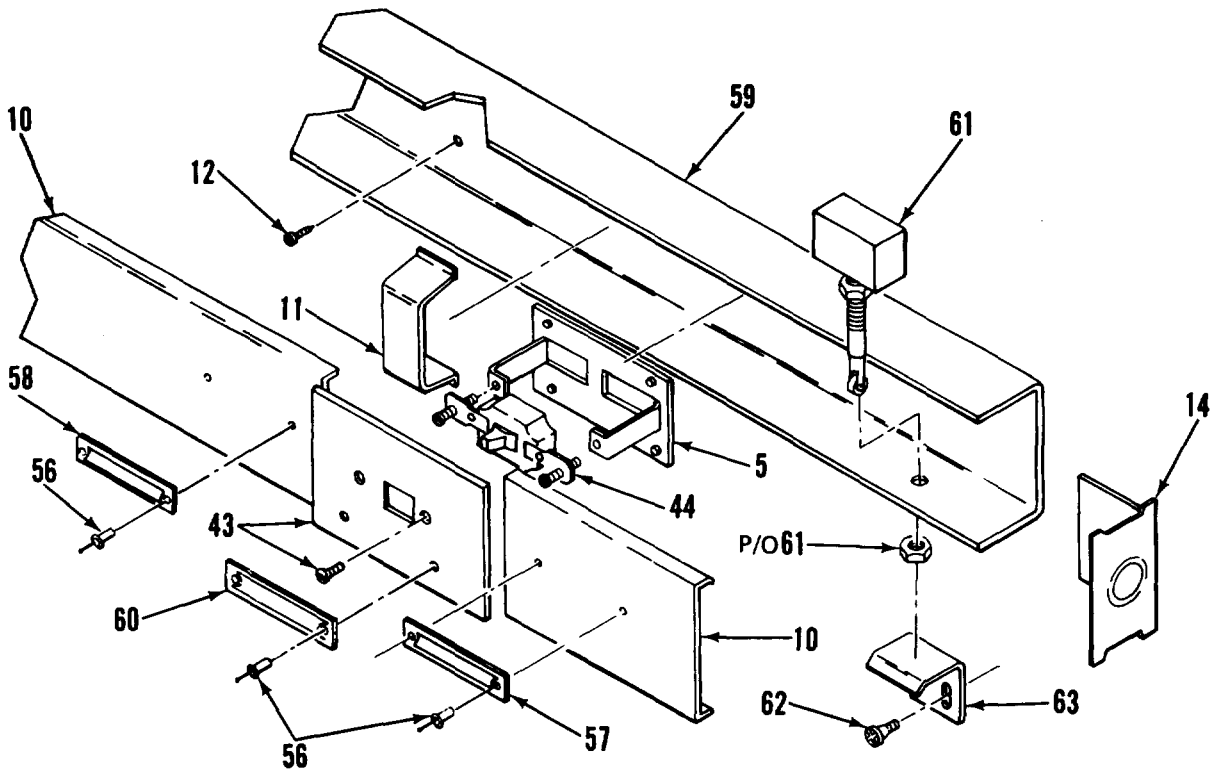

DETAIL L

Figure 2. Electrical System (Sheet 13 of 18)

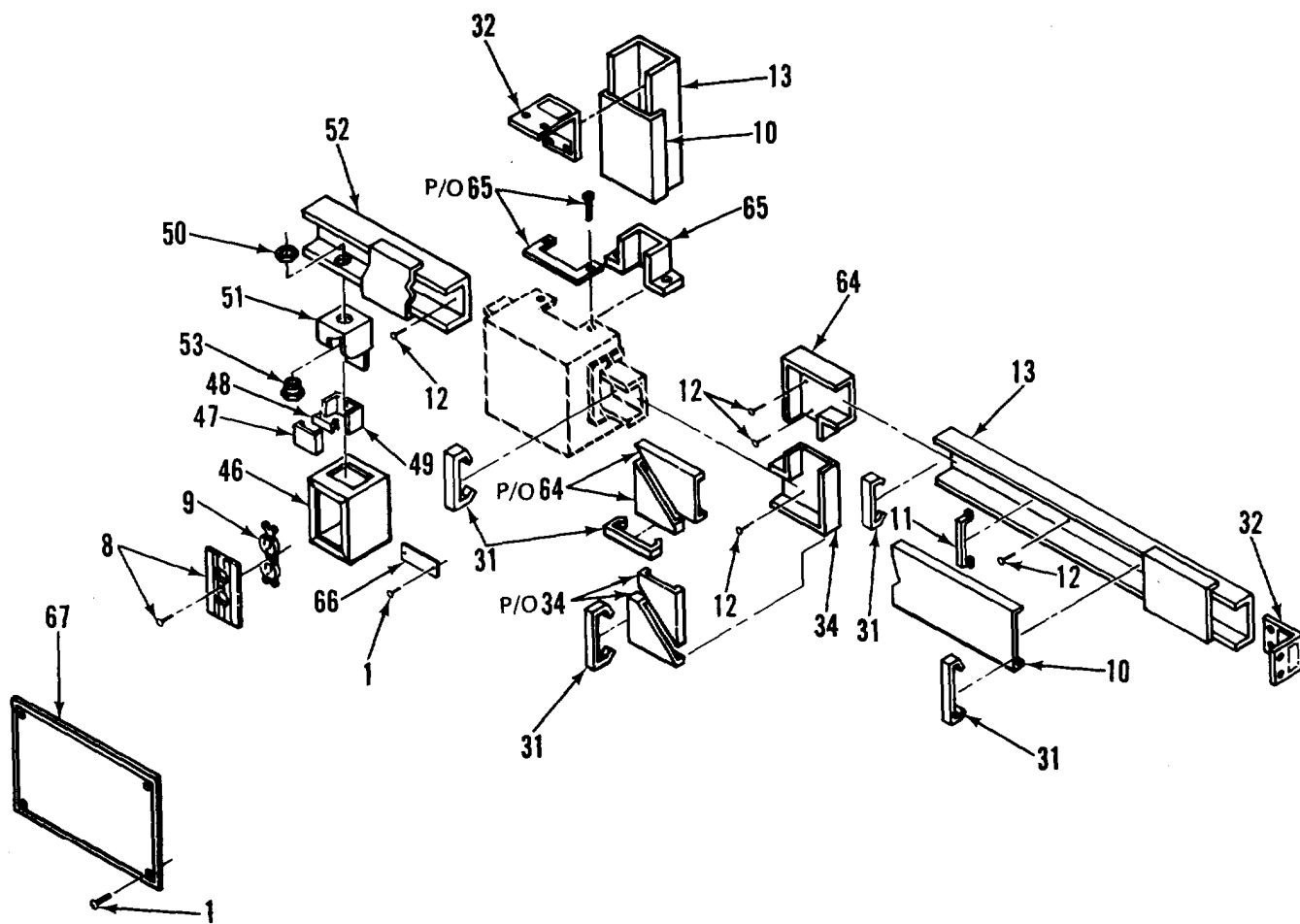

DETAIL M

Figure 2. Electrical System (Sheet 14 of 18)

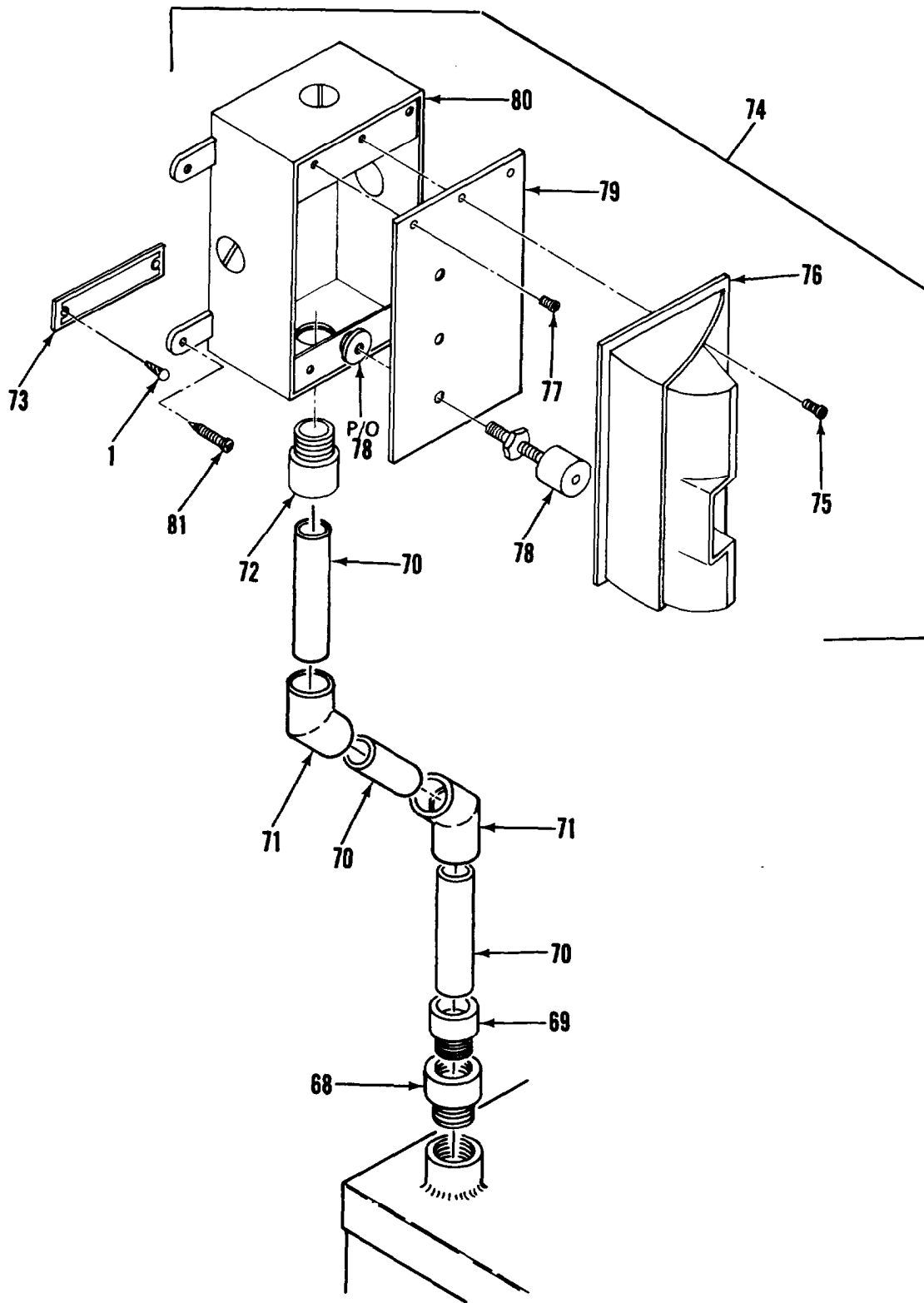

DETAIL N

Figure 2. Electrical System (Sheet 15 of 18)

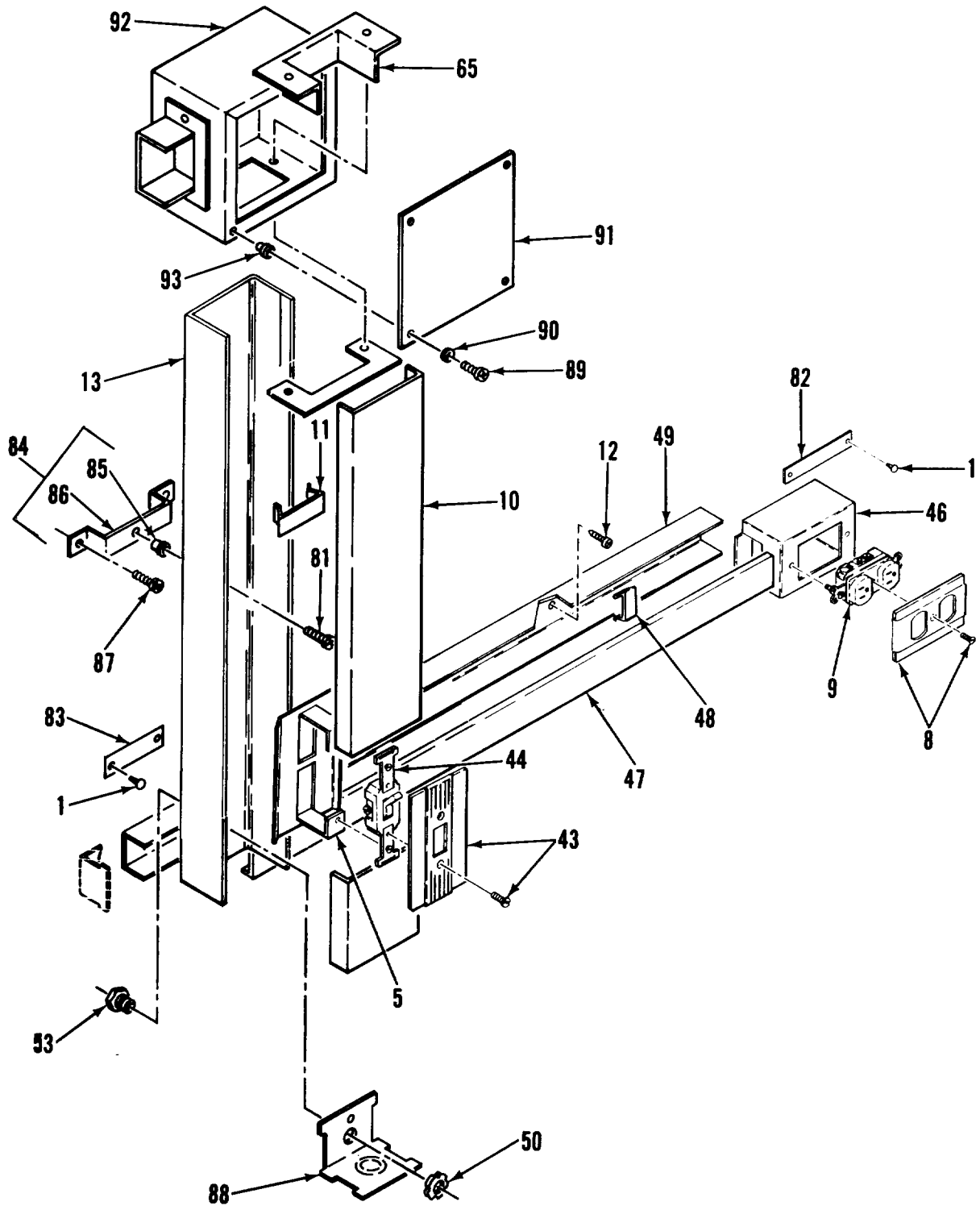

DETAIL O

Figure 2. Electrical System (Sheet 16 of 18)

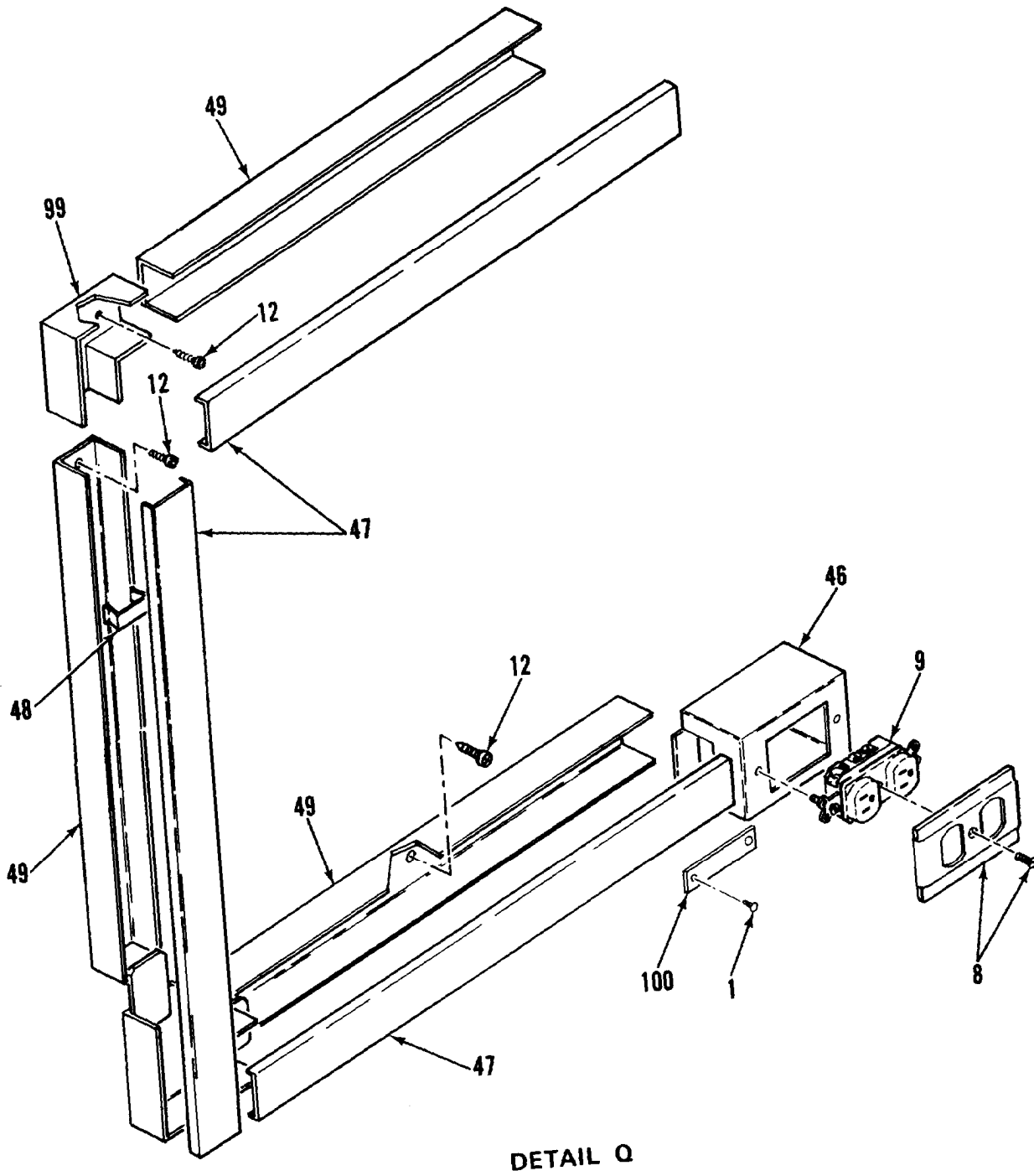

Figure 2. Electrical System (Sheet 18 of 18)

SECTION II			TM 5-6675-321-24P			
(A)	(2)	(3)	(4)	(5)	(6)	
ITEM	SMR		PART			
NO	CODE	FSCM	NUMBER	DESCRIPTION AND USABLE ON CODES(UOC)	QTY	

GROUP 01 VAN BODY (1S0 CONTAINER)

FIG. 2 ELECTRICAL SYSTEM

1	XDOZZ	96906	MS21318-14	.SCREW,DRIVE	42	
2	XDOZZ	97403	13225E3148	.PLATE, IDENT	1	
3	XDOZZ	74545	85004	.PLATE,RCPT	2	
4	PBOZZ	81348	WC596/77-1	.CONNECTOR,RCPT	2	
5	XDOZZ	79725	G-3007C	.BRACKET,RECEPTACLE	3	
6	XDOZZ	97403	13225E3343	.PLATE,IDENT	1	
7	XDOZZ	97403	13225E3078-7	.PLATE,ID	1	
8	XDOZZ	74545	91101	.PLATE,WALL,ELECTRIC	3	
9	PBOZZ	74545	5362	.CONNECTOR,RCPT	3	
10	XDOZZ	79725	G-3000CE	.COVER,CND RACEWAY	63	
11	XDOZZ	79725	G-3000WC	.CLIP,UIRE	50	
12	XDOZZ	96906	MS51861-46	.SCREW,TAPPING,THD.	4	
13	XDOZZ	79725	G-3000B	.CONOUIT,RACEUAY,NET	65	
14	XDOZZ	79725	G-3010B	.FITTING,END	4	
15	XDOZZ	96906	MS3367-29	.TIE,CABLE	2	
16	XDFZZ	97403	13225E3299-1(W2)	.CABLE ASSY,PWR,AC	1	
17	XAFZZ	96906	MS3108B18-11S	..CONNECTOR,PLUG,EL EC..	1	
18	XAFZZ	02660	97-3057-1010	..CLAMP,STRAIN RELIEF	1	
19	XAFZZ	02660	9779-513-10	..BUSHING,RUBBER	1	
19A	XAFZZ	92194	FIT-600-5/8	.. TUBING,T	52	
20	XAFZZ	55422	638-986	..STRAIN,RELIEF	1	
21	XDOZZ	96906	MS3108B18-11S	.BASE,HOUNTING	10	
22	XDOZZ	97403	13225E3078-8	.PLATE,ID	1	
23	XDOZZ	59730	142	.LOCKNUT,ELECTRICAL	2	
24	XDOZZ	59730	2534	.BOX CONNECTOR,ELECT	1	
25	XDOZZ	97403	13225E4277	.BASE,CONOUIT,ADPTR	1	
26	XDFZZ	97403	13225E3299-2(W3)	.CABLE ASSY,PUR,58FT	1	
27	XAFZZ	96906	MS3108B18-11S	..CONNECTORSPLUG,ELEC.	1	
28	XAFZZ	02660	97-3057-1010	..CLAMP,STRAIN RELIEF	1	
29	XAFZZ	02660	9779-513-10	..BUSHING,RUBBER	1	
29A	XAFZZ	92194	FIT-600-5/8	..TUBING,T	58	
30	XAFZZ	55422	638-986	..STRAINS,RELIEF	1	
31	XDOZZ	79725	G-3006E	.CLIP,COVER	40	
32	XDOZZ	79725	G-3017TCE	.COUPLING,COR, INTO	3	
33	XDOZZ	79725	G-3011E	.ELBOW, 90 DEG	1	
34	XDOZZ	97403	13225E3349-101	.ELBOW,CONOUIT,MOD	3	
35	XDOZZ	97403	13225E3349-103	.ELBOW,CONDUIT, MOD	1	
36	XDOZZ	79725	G-3015E	.TEE	2	
37	XDOZZ	97403	13225E3078-11	.PLATE,IDENT	1	
38	XDOZZ	97403	13225E4664	.PLATE,IDENT	4	
39	XDOZZ	97403	13225E3078-9	.PLATE,IDENT	1	
40	XDOZZ	74545	91091	.COVER,RECEPTACLE	1	
41	PBOZZ	81348	HC596/41-2	.CONNECTOR,RCPT	1	
42	XDOZZ	97403	13225E3354	.PLATE,DESIGNATION	1	
43	XDOZZ	74545	91071	.PLATE,WALL,ELECTRIC...	1	
44	PAOZZ	81348	WS896-2-02A	.SWITCH, TOGGLE	1	
45	XDOZZ	97403	13225E3078-6	.PLATE,IDENT	1	

SECTION II			TM5-6675-321-24P		(5)	(6)
(1)	(2)	(3)	(4)			
ITEM	SMR		PART			
NO	CODE	FSCM	NUMBER	DESCRIPTION	AND USABLE ON CODES(UOC)	(QTY)
46	XDOZZ	79725	G-2141	.SWITCHBOX.....		3
47	XDOZZ	79725	G-2100C	.COVER,ACCESS.....		16
48	XDOZZ	79725	G-2100WC	.CLIP,WIRE.....		1
49	XDOZZ	79725	G-2100B	.BASE,CONDUIT,WIRE.....		15
50	XDOZZ	59730	141	.LOCKNUT,ELECTRICAL.....		3
51	XDOZZ	79725	G-2110A	.FITTING,END,ENTR.....		4
52	XDOZZ	97403	13225E4276	.BASE,CONDUIT,MOD.....		4
53	XDOZZ	59730	141	.LOCKNUT,ELECTRICAL.....		4
54	XDOZZ	97403	13225E3078-5	.PLATE,IDENT.....		1
55	XDOZZ	97403	13225E3078-6	.PLATE,IDENT.....		1
56	XDOZZ	81349	M24243/1-B302	.RIVET.....		12
57	XDOZZ	97403	13225E4497	.PLATE,DESIGNATION.....		2
58	XDOZZ	97403	13225E4496	.PLATE,DESIGNATION.....		2
59	XDOZZ	97403	13225E3364	.BASE,CONDUIT.....		1
60	XDOZZ	97403	13225E3356	.PLATE,DESIGNATION.....		1
61	PAOZZ	91929	BZ-2RQ81T	.SWITCH,SENSITIVE.....		1
62	XDOZZ	96906	MS51861-26	.SCREW,TAPPING,THD.....		2
63	XDOZZ	97403	13225E3357	.PLATE,OPERATOR.....		1
64	XDOZZ	97403	13225E3349-102	.ELBOW,CND,MOD.....		1
65	XDOZZ	79725	G-3086A	.CONNECTOR,PANEL.....		5
66	XDOZZ	97403	13225E3078-3	.PLATE,IDENT.....		1
67	XDOZZ	97403	13225E3982-10	.PLATE,SCHEM, ELEC.....		1
68	XDOZZ	55422	502-693	.ADAPTER,TERMINAL.....		1
69	XDOZZ	97403	13225E3174-152	.REDUCER,3/4 X 1/2IN.....		1
70	XDOZZ	93908	A-6580	.CONDUIT,PVC.....		7
71	XDOZZ	97403	13225E3174-64	.ELBOW,1/2IN-45DEG.....		2
72	XDOZZ	55422	502-685	.ADAPTER,TERMINAL.....		1
73	XDOZZ	97403	13225E3690-1	.PLATE,DESIGNATION.....		1
74	XDOZZ	97403	13225E4742	.JACK ASSY,TELEPHONE.....		1
75	XDOZZ	96906	MS35206-235	.SCREW,MACHINE.....		2
76	XDOZZ	97403	13225E3116-2	.COVER,TEL POST.....		1
77	XDOZZ	96906	MS35190-241	.SCREW,MACHINE.....		4
78	PAOZZ	81349	PB09NC01	.POST,BINDING,ELECTR.....		3
79	XDOZZ	97403	13225E3117-2	.PLATE,TEL POST.....		1
80	XDOZZ	08556	272-SL	.BOX.....		1
81	XDOZZ	96906	MS35207-265	.SCREW,MACHINE.....		3
82	XDOZZ	97403	13225E3078-2	.PLATE,IDENT.....		1
83	XDOZZ	97403	13225E3080	.PLATE,IDENT.....		1
84	XDOZZ	97403	13225E3400	.BRACKET,SPACER.....		1
85	XDOZZ	80205	NAS1330A3-216	.NUT,CLINCH.....		1
86	XDOZZ	97403	13225E3400-1	.BRACKET,SPACER.....		1
87	XDOZZ	96906	MS51861-67	.SCREW,TAPPING,THD.....		2
88	XDOZZ	97403	13225E4527	.FITTING,BLANK END.....		1
89	XDOZZ	96906	MS35206-245	.SCREW,MACHINE.....		4
90	XDOZZ	96906	MS35338-42	.WASHER,LOCK.....		8
91	XDOZZ	97403	13225E3399	.COVER,BOX.....		1
92	XDOZZ	97403	13225E3132	.BOX,CONN,OFFSET.....		1
93	XDOZZ	80205	NAS1329S08-75	.NUT,CLINCH.....		8
94	XDOZZ	97403	13225E3513	.COVER,BOX.....		1
95	XDOZZ	97403	13225E3512	.BOX,SWITCH.....		1
96	XDOZZ	97403	13225E3357	.PLATE,OPERATOR.....		1
97	XDOZZ	97403	13225E3355	.PLATE,DESIGNATION.....		1

SECTION II			TM 5-6675-321-24P			
(1)	(2)	(3)	(4)		(5)	(6)
ITEM	SMR		PART			
NO	CODE	FSCH	NUMBER		DESCRIPTION AND USABLE ON CODES(UOC)	QTY
98	XDOZZ	79725	G-3089E		.END,REOUCTION COIN	1
99	XDOZZ	79725	G-2111		.ELBOW,FLAT	1
100	XDOZZ	97403	13225E3078-1		.PLATE,IDENT	1

END OF FIGURE

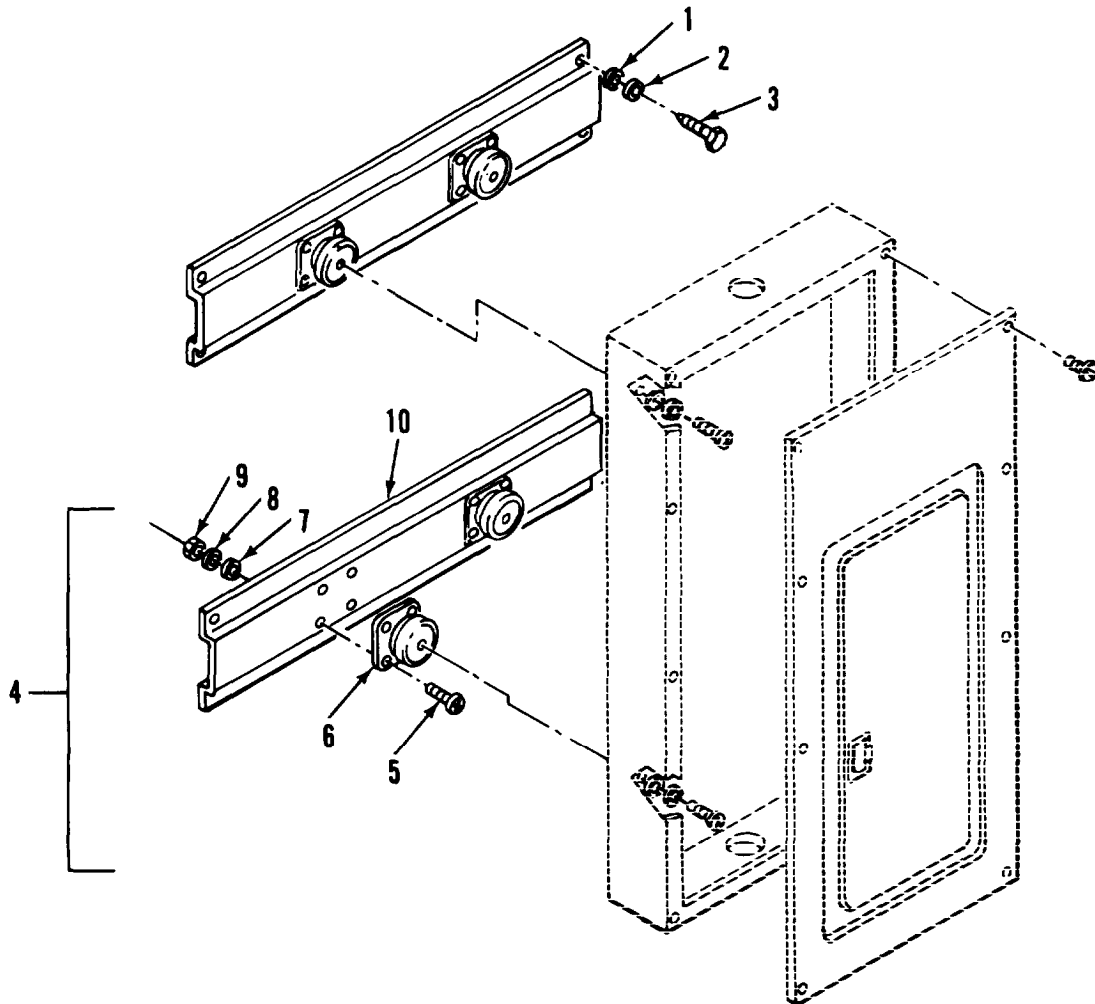

Figure 3. Power and Communications Mounting Brackets (Sheet 1 of 2)

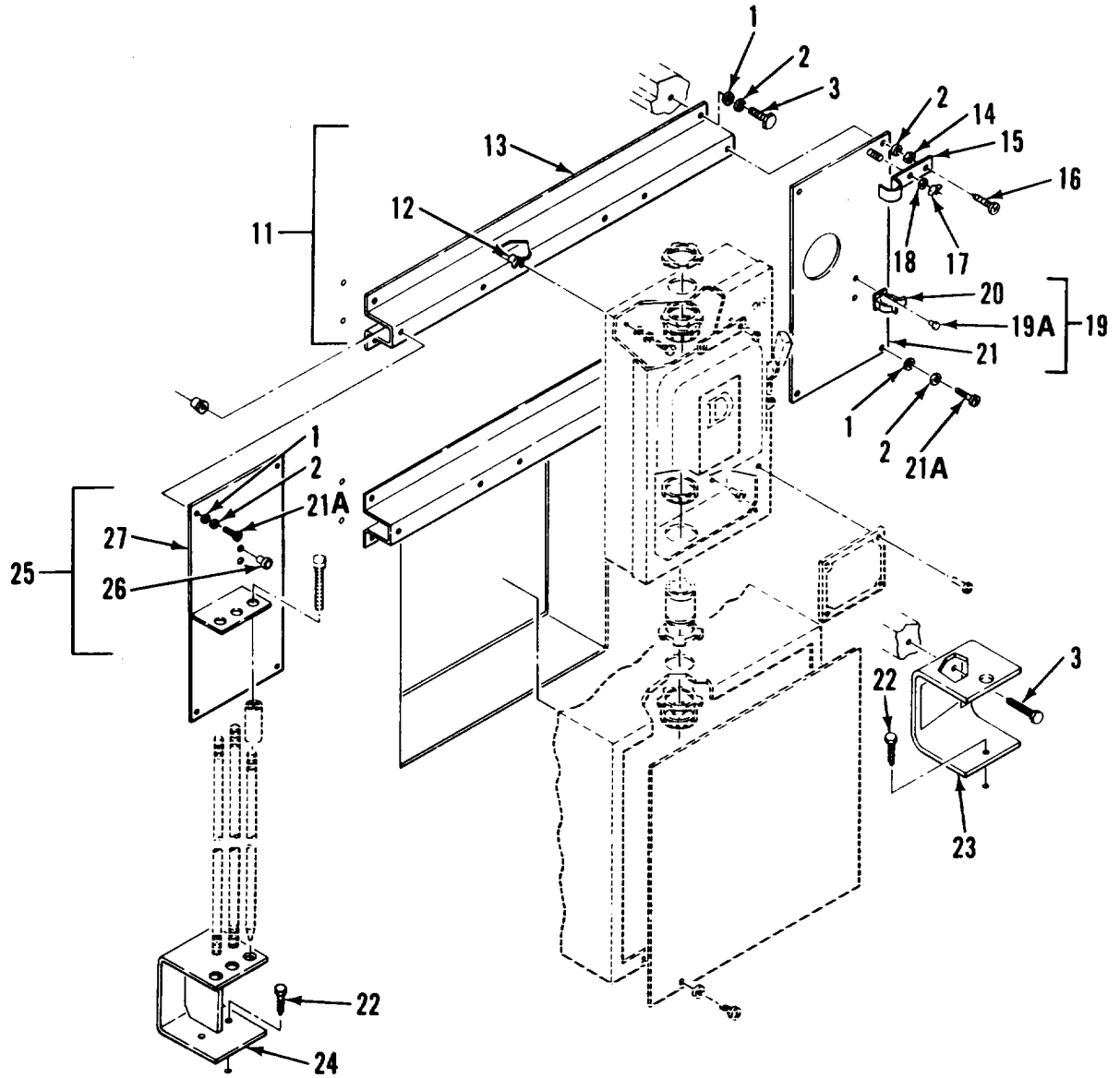

Figure 3. Power and Communications Mounting Brackets (Sheet 2 of 2)

SECTION II TM5-6675-321-24P (5) {6}

(1) (2) (3) (4)

ITEM SMR PART

NO CODE FSCM NUMBER DESCRIPTION AND USABLE ON CODES(UOC) QTY

GROUP 01 VAN BODY (150 CONTAINER)

FIG. 3 POWER AND COMMUNICATIONS MOUNTING BRACKETS

1	XDOZZ	96906	MS27183-14	.WASHER,FLAT	8
2	XDOZZ	96906	MS35338-45	.WASHER,LOCK	8
3	XDOZZ	96906	MS16992-524	.BOLT,LAG,5/16X2.00	21
4	XDOOO	97403	13225E3061	.BRACKET ASSY,MTG	2
5	XAOZZ	96906	US35191-273	..SCREW,MACHINE	8
6	XAOZZ	81860	K1015	.. MOUNT,SHOCK	8
7	XAOZZ	96906	MS27183-42	..WASHER,FLAT	8
8	XAOZZ	96906	MS35338-43	..WASHERtLOCK	8
9	XAOZZ	96906	MS35650-302	..NUT,PLAIN,HEXAGON	8
10	XAOZZ	97403	13225E3061-1	..EXTRUSION,ALUMINUM...	1
11	XDOOO	97403	13225E3062	.BRACKET ASSY,MTG	2
12	XDOZZ	80205	NAS1329A5K125	..NUT,PLAIN,BLIND RIV	6
13	XDOZZ	51745	ADC-1734	..EXTRUSION,ALUMINUM....	1
14	XDOZZ	96906	MS3564+2312	.NUT,PLAIN,HEXAGON	1
15	XDOZZ	51745	ADC-2088	.PLATE,KEEPER	1
16	XDOZZ	96906	MS35206-301	.SCREW,MACHINE	1
17	XDOZZ	96906	MS35425-74	.NUT,PLAIN,WING	2
18	XDOZZ	96906	MS35338-46	.WASHER,LOCK	2
19	XDOOO	97403	13225E3140	.BRACKET ASSY,SL HMR	1
19A	XDOZZ	07707	SD43BS	..RIVET	2
20	XDOZZ	97403	13225E314D-2	..HOLDER	3
21	XDOZZ	97403	13225E3L41	..PLATE,BRKT, SUPPORT	1
21A	XDOZZ	96906	14S35206-298	.SCREW,MACHINE	7
22	XDOZZ	96906	MSL6992-522	.BOLT,LAG,5/16X1.50...	3
23	XDOZZ	97403	13225E3097	.BRACKET,SLIDE HMR	1
24	XDOZZ	97403	13225E3127	.BRACKET,GROUND ROD	1
25	XDOOO	97403	13225E3143	.BRKT ASSY,GND ROD	1
26	XDOZZ	80205	NAS133053-116	.. NUT,CLINCH.	2
27	XDOZZ	97403	13225E3144	..PLATE,BRKT,GND ROD	1

END OF FIGURE

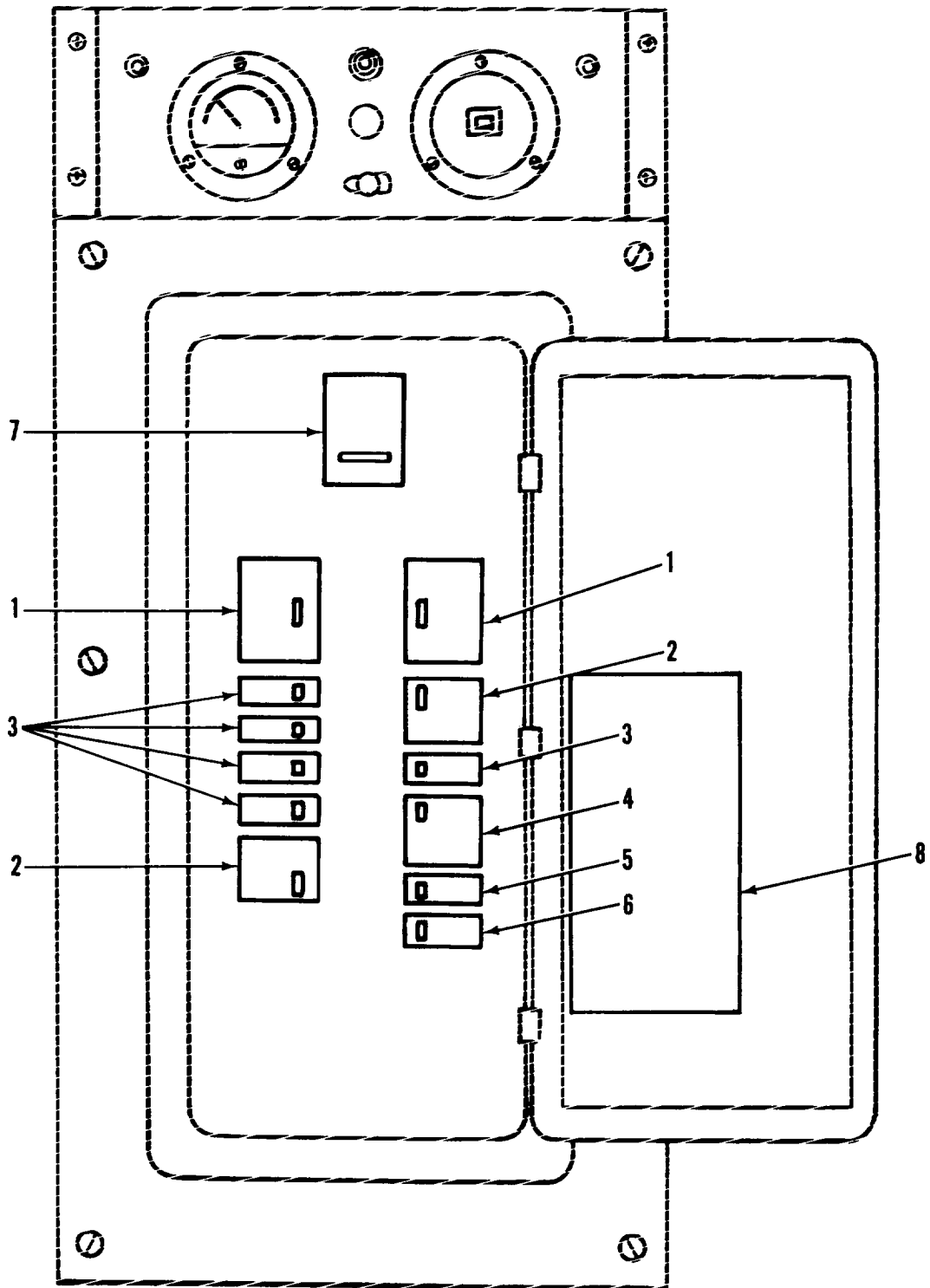

Figure 4. Circuit Breakers

SECTION 11			TM 5-6675-321-24P		
(1)	(2)	(3)	(4)	(5)	(6)
ITEM	SMR		PART		
NO	CODE	FSCM	NUMBER	DESCRIPTION AND USABLE ON CODES(UOC)	QTY

GROUP 01 VAN BODY (1SO CONTAINER)

FIG. 4 CIRCUIT BREAKERS

1	PAFZZ	81348	WC375/03-004	.CIRCUIT BREAKER 30A,3P	2
2	PAFZZ	81348	WC375/02-004	.CIRCUIT BREAKER 30A,2P	2
3	PAFZZ	81348	WC375/01-003	.CIRCUIT BREAKER 20A,1P	4
4	PAFZZ	81348	WC375/02-008	.CIRCUIT BREAKER 50A,2P	1
5	PAFZZ	81348	WC375/01-002	.CIRCUITBREAKER 15A,1P	2
6	PAFZZ	81487	Q0120GFI	.CIRCUIT BREAKER 20A,1P	1
7	PAFZZ	81487	Q2M3100MT	.CIRCUIT BREAKER MAIN	1
8	XDFZZ	97403	13225E3373	.DECAL,CB,MOSAICKING	1

END OF FIGURE

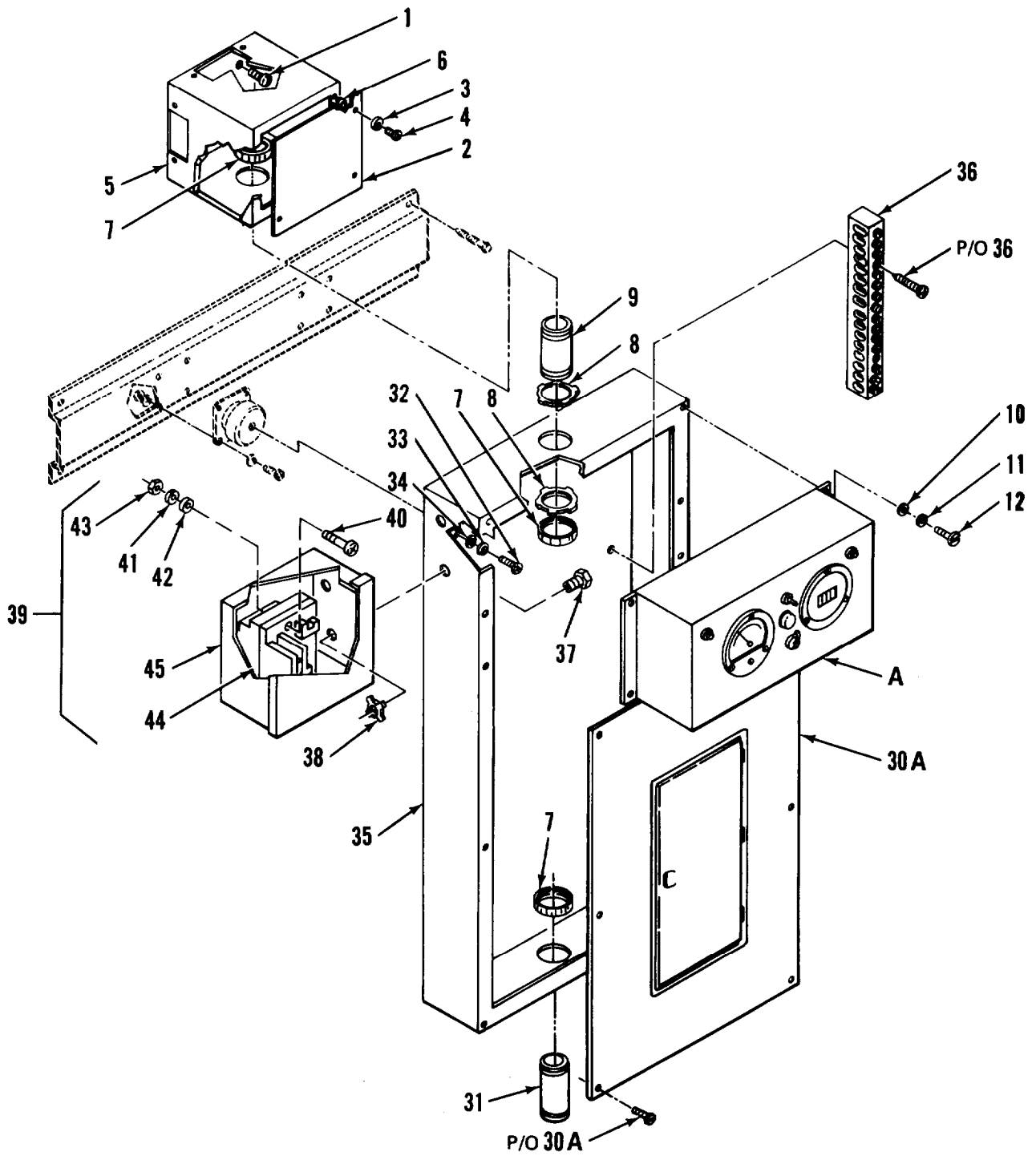

Figure 5. Power and Communications Electrical System (Sheet 1 of 5)

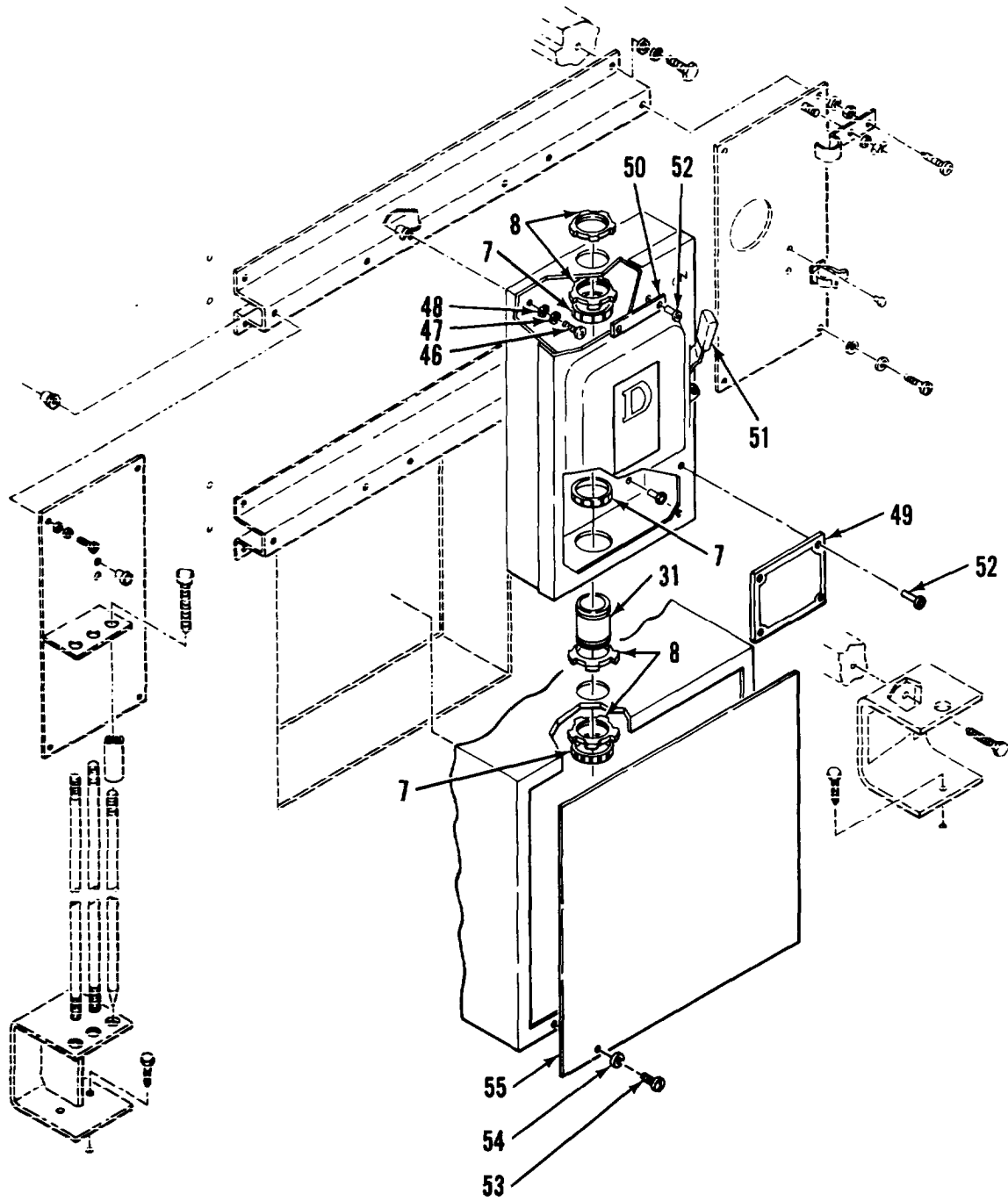

Figure 5. Power and Communications Electrical System (Sheet 2 of 5)

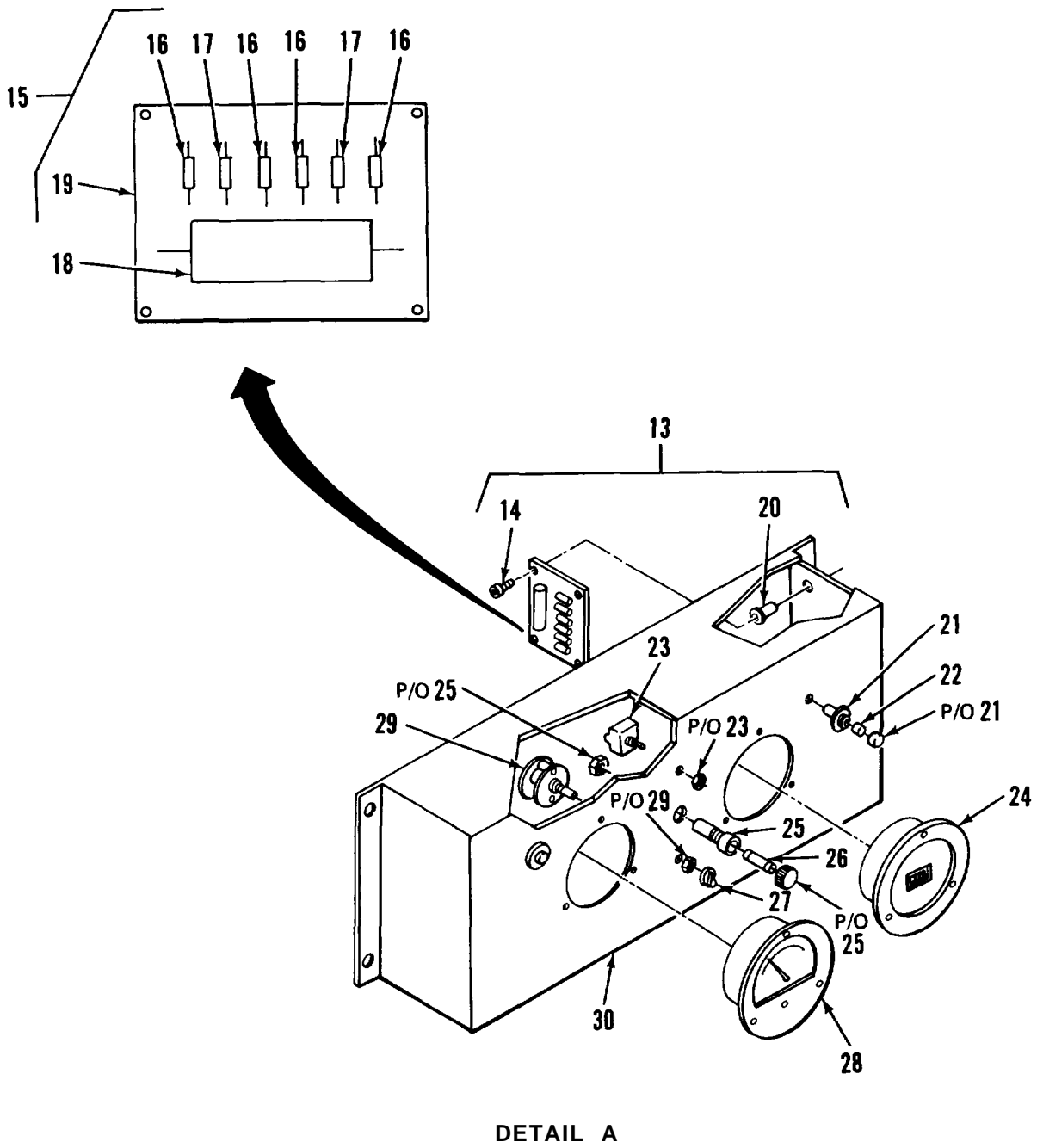
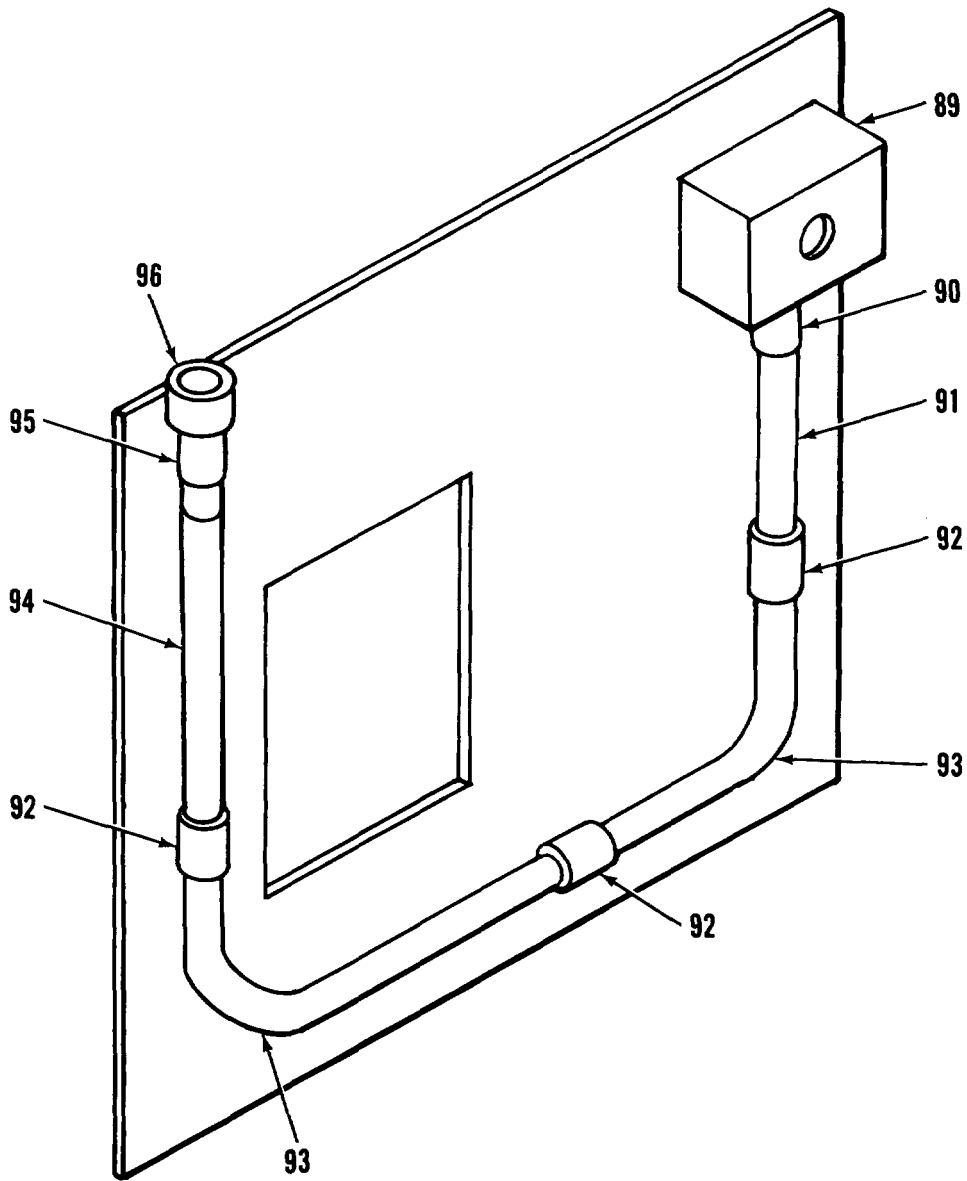

Figure 5. Power and Communications Electrical System (Sheet 4 of 5)



DETAIL B

Figure 5. Power and Communications Electrical System (Sheet 5 of 5)

(1) ITEM NO	(2) SMR CODE	(3) FSCM	(4) PART NUMBER	(5) DESCRIPTION AND USABLE ON CODES (UOC)	(6) QTY
				GROUP 01 VAN BODY (ISO CONTAINER)	
				FIG. 5 POWER AND COMMUNICATIONS ELECTRICAL SYSTEM	
1	XDFZZ	96906	MS51861-46	SCREW,TAPPING, THD	4
2	XDFZZ	07403	13225E3113	COVER, BOX	1
3	XDFZZ	96906	MS35338-42	WASHER, LOCK	12
4	XDFZZ	96906	MS35206-243	SCREW, MACHINE	12
5	XDFZZ	97403	13225E3114	BOX ASSY,PULL	1
6	XAFZZ	80205	NAS1329C08-75	NUT,CLINCH.	4
7	XDFZZ	15912	226	BUSHING	6
8	XDFZZ	15912	145AL	.NUT,LOCK	8
9	XDFZZ	55422	500-879	.CONDUIT,1-1/2x3 .12	1
10	XDFZZ	96906	MS27 183-7	.WASHER,FLAT	12
11	XDFZZ	96906	MS27 183-42	.WASHER,FLAT	1
12	XDFZZ	96906	MS35207-264	SCREW, MACHINE	4
13	XDFZZ	97403	13225E4382	.MONITOR ASSY,POWER	1
14	XDFZZ	96906	MS3506-230	. SCREW, PNH	4
15	XDFZZ	97403	13225E3282	.CIRCUIT CARD ASSY	1
16	XAFZZ	81349	RCR07G223JR	.RESISTOR,22K1/4W	4
17	XAFZZ	81349	RCR07G104JR	. RESISTOR,100K,1/4W	2
18	XAFZZ	56289	4PS-P10	..CAPACITOR..1UF, PORM	1
19	XAFZZ	97403	13225E3283	.. PRINTED CIRCUIT BD	1
20	XDFZZ	80205	NAS1329S06-75	..NUT,PLAIN,BLIND REV	4
21	XDFZZ	72619	508-8745-504	..HOLDER,LAMP	2
22	PAFZZ	72619	507-4537-1535-640	..LAMP,CARTRIDGE	2
23	PAFZZ	96906	MS27736-28	..SWITCH,TOGGLE	1
24	XDFZZ	31356	53-1516	..FREQUENCY METER	1
25	XDFZZ	81349	FHN26G1	..FUSEHOLDER,EXTR	1
26	PAFZZ	81349	FO2A250V1A	..FUSE,CARTRIDGE	1
27	XDFZZ	83330	2220	..KNOB,SELECTOR	1
28	XDFZZ	60741	153-0482	..VOLTMETER	1
29	PAFZZ	71590	PA1001M	..SWITCH,ROTARY	1
30	XDFZZ	97403	13225E4381	..BOX,POWER MONITOR	1
30A	XDFZZ	97403	13225E3276	.COVER,PANEL BOARD	1
31	XDFZZ	55422	500-836	.CONDUIT,11/2x1 3/4	2
32	XDFZZ	96906	MS35207-281	.SCREW,MACHINE	4
33	XDFZZ	96906	MS35338-44	.WASHER,LOCK	4
34	XDFZZ	96906	MS27183-9	.WASHER,FLAT	4
35	XDFZZ	97403	13225E3275	.BOARD,PANEL	1
36	XDFZZ	56365	PK-23GTA	.GROUND BAR	1
37	XDFZZ	59730	842	.CHASE NIPPLE,CND	2
38	XDFZZ	59730	141	.LOCKNUT,ELECTRICAL	2
39	XDFZZ	97403	13225E4611	.ENCLOSURE ASHY	1
40	XDFZZ	96906	MS35206-243	..SCREW,MACHINE	2
41	XDFZZ	96906	MS35338-42	..WASHER,LOCK	2
42	XDFZZ	96906	MS15795-8	..WASHER,FLAT.	2
43	XDFZZ	96906	MS35649-282	..NUT,PLAIN,HEXAGON	2
44	PAFZZ	14280	8910K03	..CONTACT', ELECTRICAL	1

SECTION II			TM5-6675-321-24P			
(1)	(2)	(3)	(4)	(5)	(6)	
ITEM	SMR		PART			
NO	CODE	FSCM	NUMBER	DESCRIPTION AND USA8LE ON CODES(UOC(QTY	
45	XDFZZ	00843	A-6R64	..ENCLOSURE,SCR,COVER..	1	
46	XDFZZ	96906	MS35206-296	.. SCREW,MACHINE	4	
47	XDFZZ	96906	MS35338-46	.WASHER,LOCK	4	
48	XDFZZ	96906	MS27183-11	.WASHER,FLAT	4	
49	XDFZZ	97403	13225E4498	.PLATE,IDENT	1	
50	XDFZZ	97403	13225E3353	.PLATE,DESIGNATION	1	
51	XDFZZ	14280	DU323	.SMITCH,SAFETY	1	
52	XDFZZ	96906	MS20604-B3H2	. RIVET	2	
53	XDFZZ	96906	MS35207-261	.SCREW,MACHINE	4	
54	XDFZZ	96906	MS35338-43	.WASHER,LOCK	4	
55	XDFZZ	97403	13225E3109	.PANEL,ACCESS	1	
56	XDFZZ	97403	13225E3103	.PANEL ASSY,PMR/COMM	1	
57	XDFZZ	96906	MS35649-242	..NUT,PLAIN,HEXAGON	4	
58	XDFZZ	88044	AN960-4	..WASHER,FLAT	4	
59	XDFZZ	81790	L70	.LUG,GROUND	1	
60	XDFZZ	96906	MS35206-281	..SCREW,MACHINE	1	
61	XDFZZ	77820	10-40450-18	..GASKET	1	
62	XDFZZ	96906	MS3102EL8-3P	..RECEPTACLE	1	
63	XDFZZ	96906	MS35338-40	..WASHER,LOCK..	4	
64	XDFZZ	96906	WS35206-217	..SCREW,MACHINE	4	
65	XDFZZ	96906	MS25043-180	..COVER,ELECTRICAL	1	
66	XDFZZ	97403	13225E3117-1	..PLATE, POST,TEL	1	
67	XDFZZ	96906	MS35206-233	..SCREW,MACHINE	2	
68	XDFZZ	97403	13225E3116-1	..COVER,TEL POST	1	
69	XDFZZ	96906	MS35190-241	..SCREW,MACHINE	4	
69A	PAOZZ	81349	PB09NC01	.. POST,BINDING, ELECTR.	3	
70	XDFZZ	96906	MS20604-B3M3	.RIVET	22	
71	XDFZZ	97403	13225E3121	..PLATE, IDENT	1	
72	XDFZZ	97403	13225E3122	..PLATE, IDENT	1	
73	XDFZZ	75582	5320-6	..RECEPTACLE,DUPLEX	1	
74	XDFZZ	74545	4929-2	..COVER,RECEPTACLE	1	
75	XDFZZ	96906	MS35649-2312	..NUT, PLAIN,HEXAGON	4	
76	XDFZZ	96906	MS35338-45	..WASHER,LOCK	4	
77	XDFZZ	88044	AN960-516	..WASHER,FLAT	4	
78	XDFZZ	96906	MS35206-298	..SCREW,MACHINE	4	
79	XDFZZ	90129	X8728-24	..RECEPTACLE,MAIN PAR	1	
80	XDFZZ	59730	2G21	..CONNECTOR,BUTT,N02	4	
81	XDFZZ	97403	13225E4618	..PLATE,POWER CABLE	1	
82	XDFZZ	97403	13225E4499	..PLATE, INSTR	1	
83	XDFZZ	97403	13225E3124	.. PLATE,DATA	1	
84	XDFZZ	97403	13225E3125	..PLATE, IDENT	1	
85	XDFZZ	97403	13225E3126	..PLATE, IDENT	1	
86	XDFZZ	96906	MS35338-44	.. WASHER ,LOCK	1	
87	XDFZZ	96906	MS35649-2252	..NUT, PLAIN,HEXAGON	1	
88	XDFZZ	97403	13225E3123	..PLATE, IDENT	1	
89	XDFZZ	08556	272-SL	..BOX,BELL	1	
90	XDFZZ	97403	13225E3103-34	..ADAPTER,1/2 IN PVC	1	
91	XDFZZ	97403	13225E3360-4	..CONDUIT,TELEPHONE	1	
92	XDFZZ	97403	13225E3103-35	..COUPLING,1/2 IN PVC	3	
93	XDFZZ	97403	13225E3103-38	..ELBOW,1/2 IN PVC	2	
94	XDFZZ	97403	13225E3360-3	..CONDUIT ,TELEPHONE..	1	
95	XDFZZ	97403	13225E3103-37	..REDUCER,3/4-1/2,PVC.	1	

SECTION II			TM 5-6675-321-24P		
(1)	(2)	(3)	(4)	(5)	(6)
ITEM	SMR		PART		
No	CODE	FSCH	NUMBER	DESCRIPTION AND USABLE ON CODESIUOC) QTY	
96	XDFZZ	97403	13225E3103-36	..ADAPTER, FEPI, 3/4 IN 1	
97	XDFZZ	97403	13225E3104	..PANEL ASSY,POWER 1	
98	XAFZZ	80205	NAS1330A3-166	..NUT,CLINCH 4	
99	XDFZZ	96906	MS20600-A138W3	..RIVET 24	

END OF FIGURE

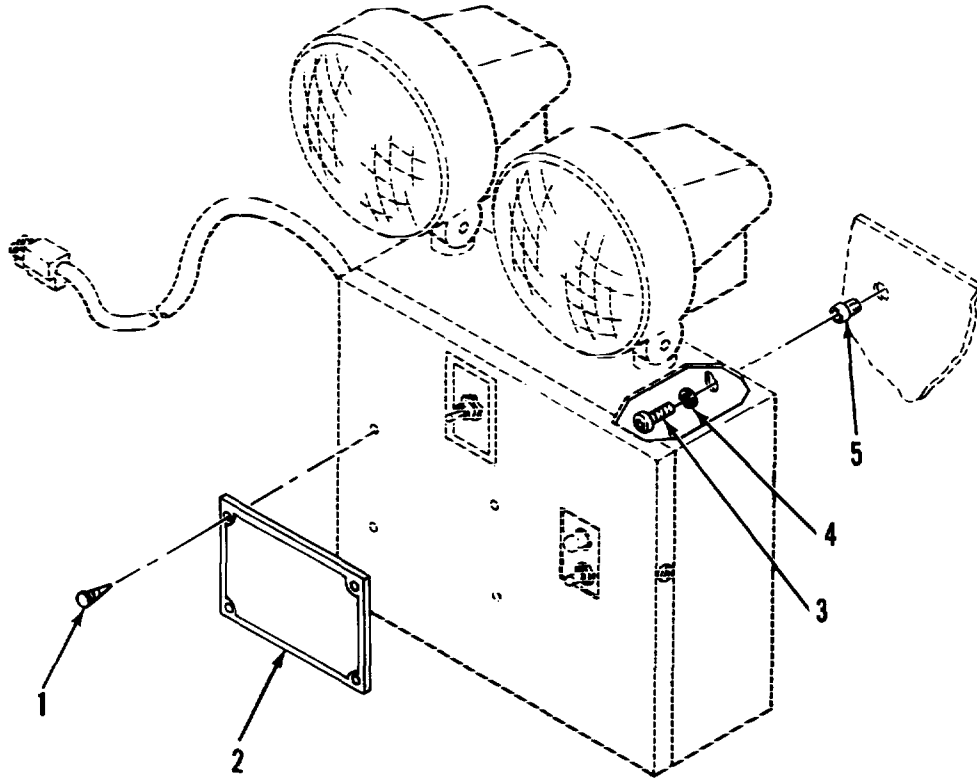

Figure 6. Emergency Light

SECTION II			TM5-6675-321-24P		
(1)	(2)	(3)	(4)	(5)	(6)
ITEM	SMR		PART		
NO	CODE	FSCM	NUMBER	DESCRIPTION AND USABLE ON CODES(UOC) QTY	

GROUP 01 VAN BODY (ISO CONTAINER)

FIG. 6 EMERGENCY LIGHT

1	XDOZZ	96906	MS21318-13	.SCREW,DRIVE	4
2	XDOZZ	97403	13225E4498	.PLATE, IDENT	1
3	XDOZZ	96906	MS352Q6-283	.SCREW,MACHINE	3
4	XDOZZ	96906	MS35338-44	.WASHER, LOCK	3
5	XDOZZ	00613	8L-JN	.NUT,JACK,STEEL	3

END OF FIGURE

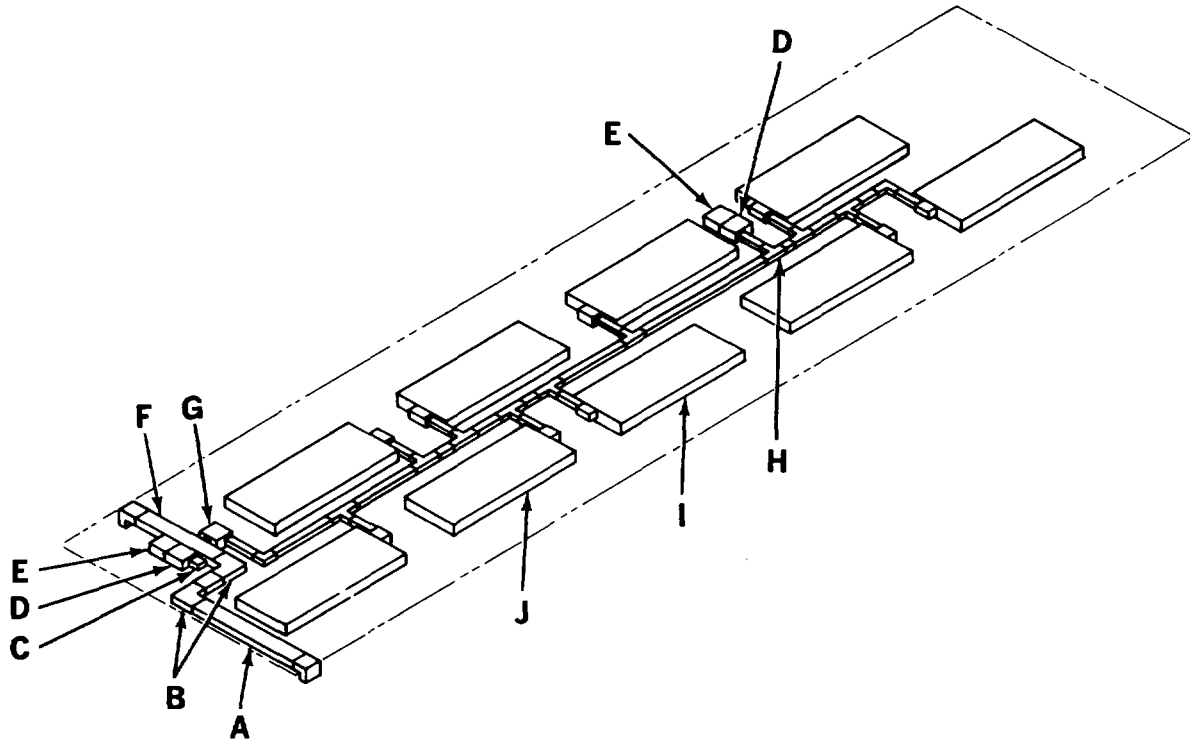
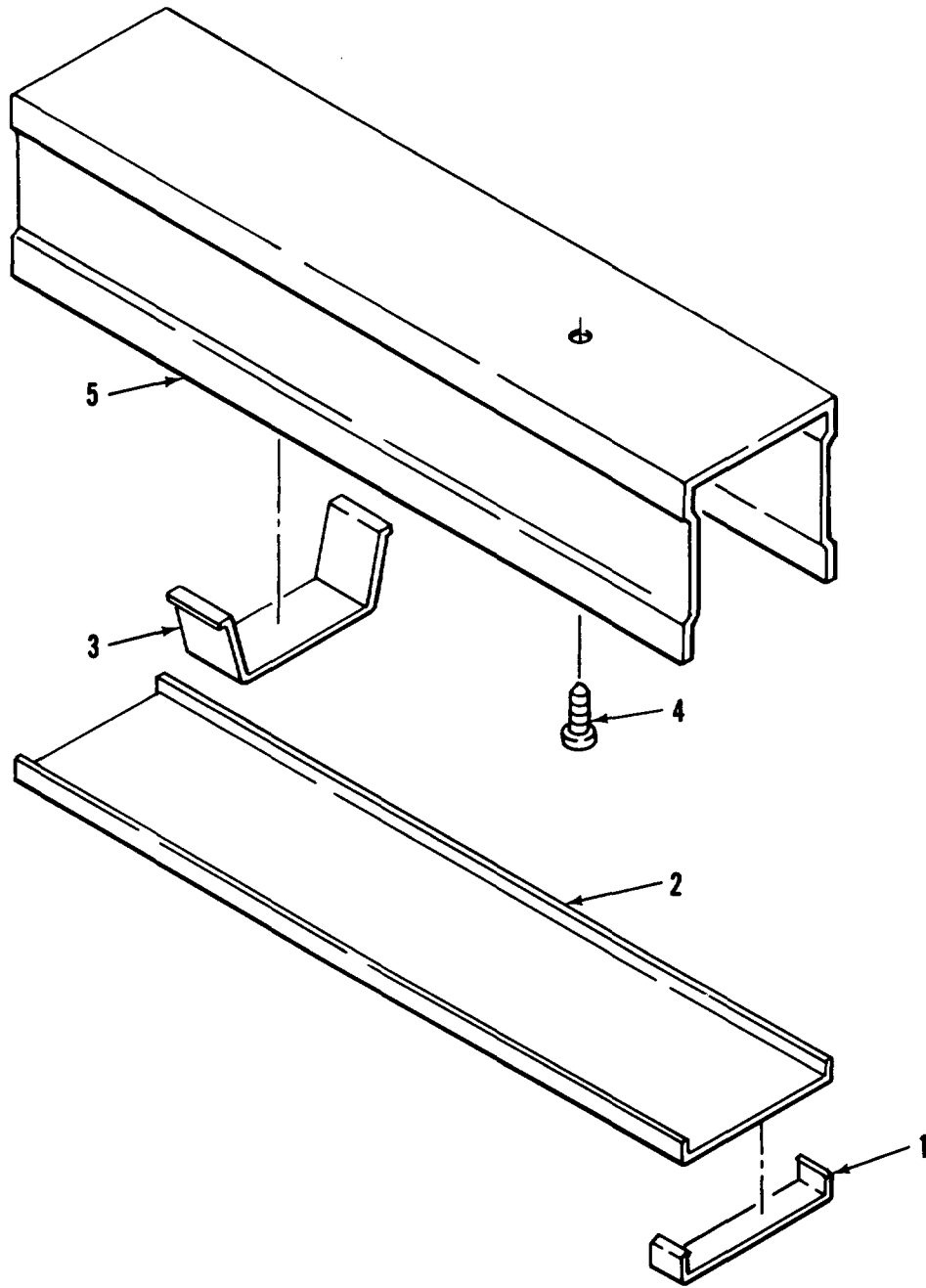
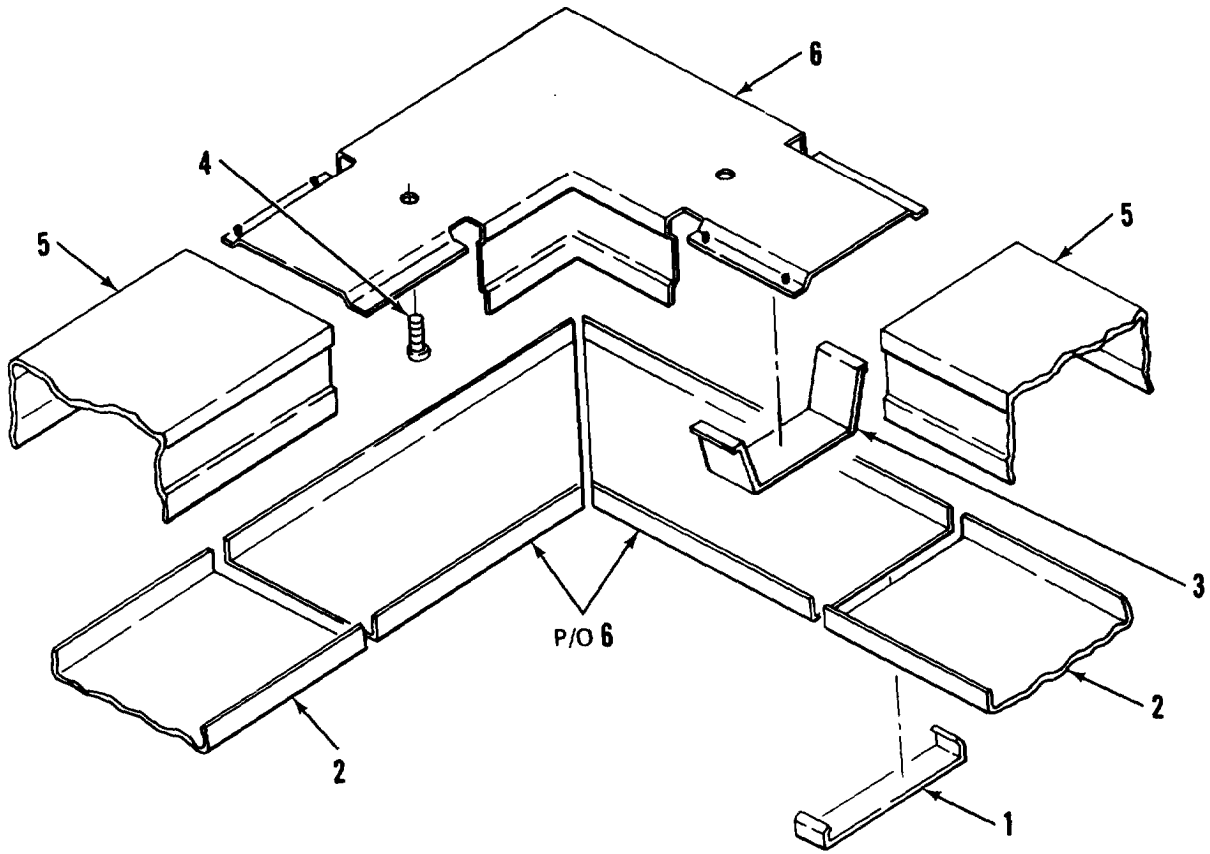

Figure 7. Lighting System (Sheet 1 of 11)



DETAIL A

Figure 7. Lighting System (Sheet 2 of 11)



DETAIL B

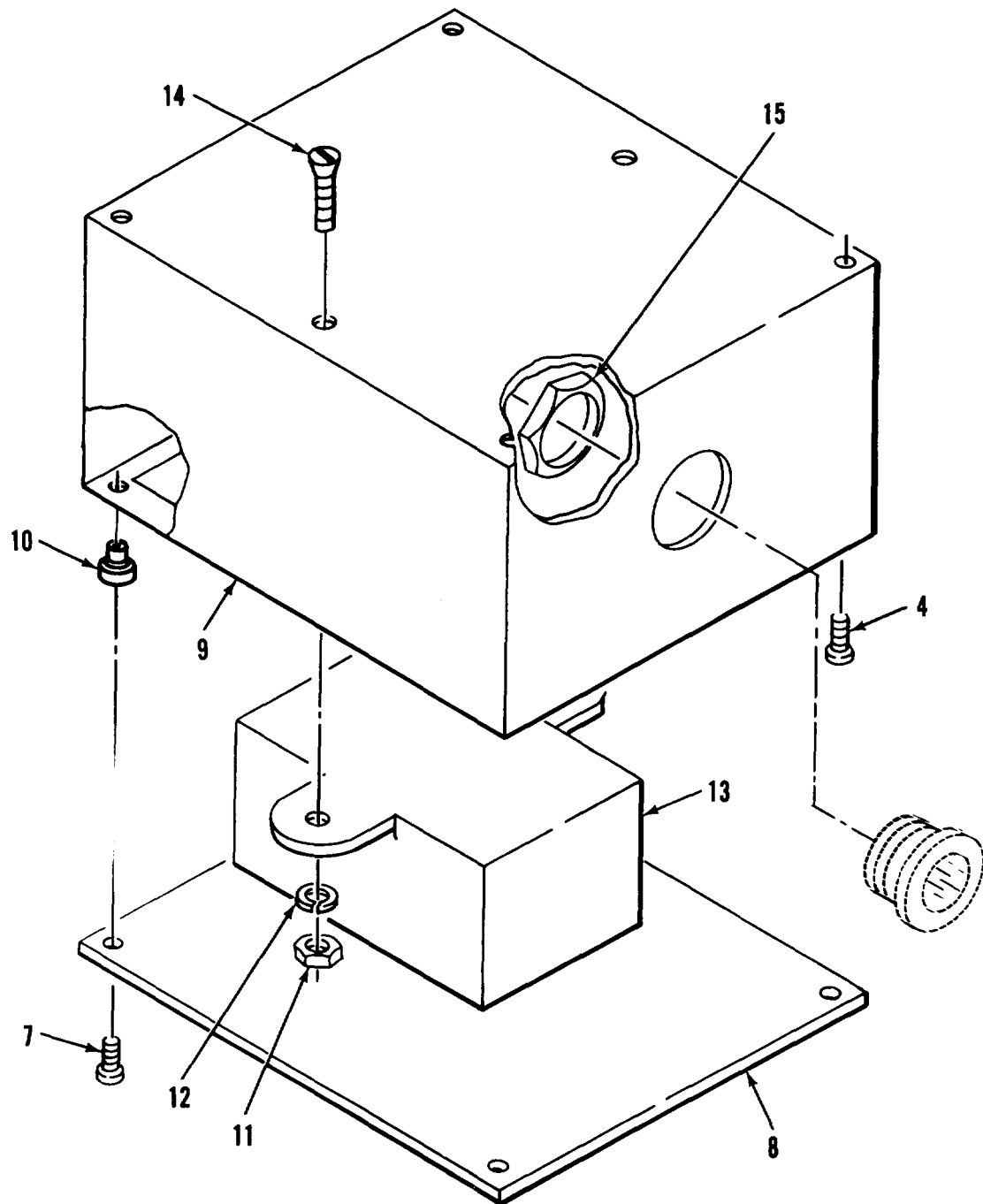

DETAIL C

Figure 7. Lighting System (Sheet 4 of 11)

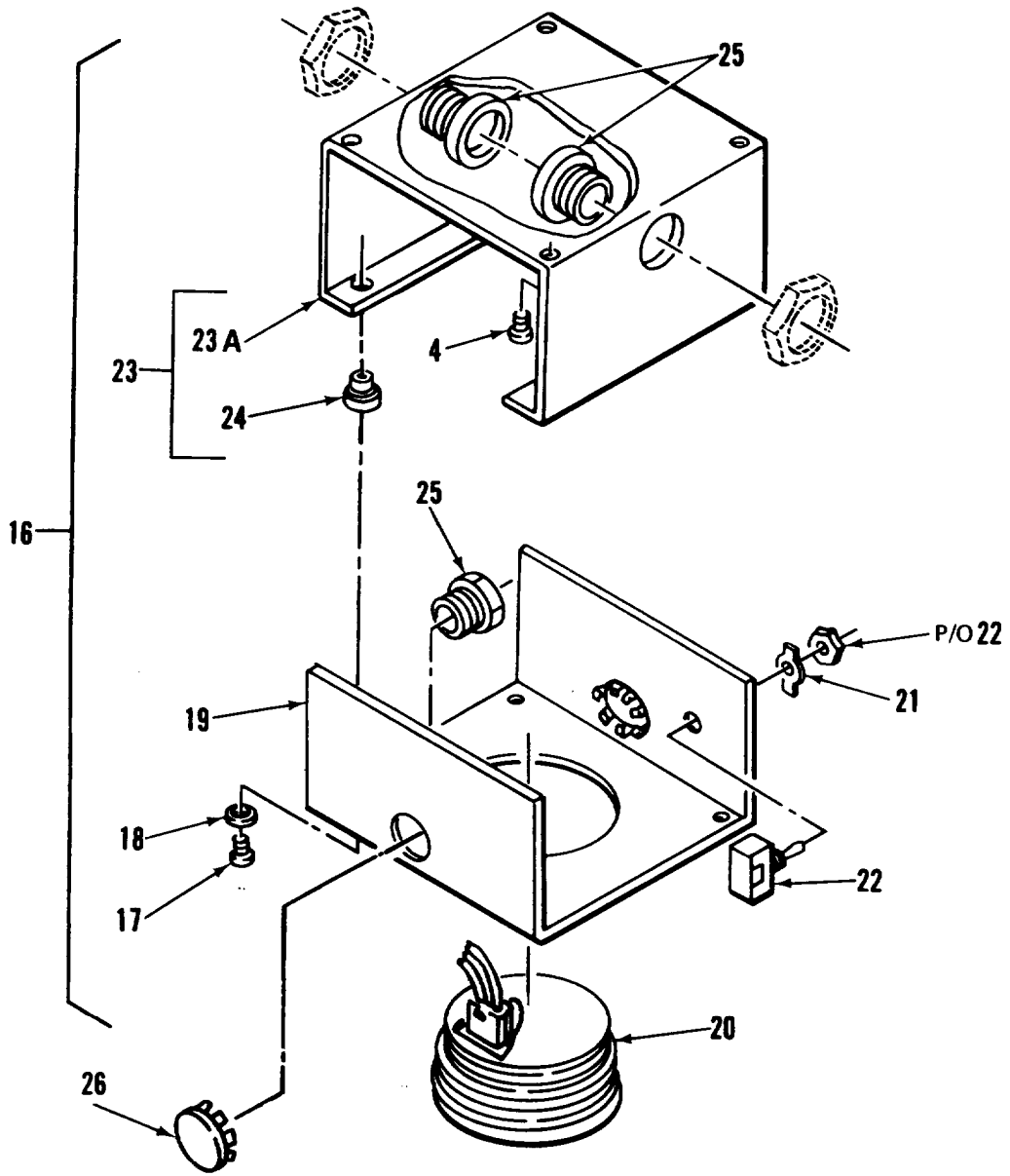

DETAIL D

Figure 7. Lighting System (Sheet 5 of 11)

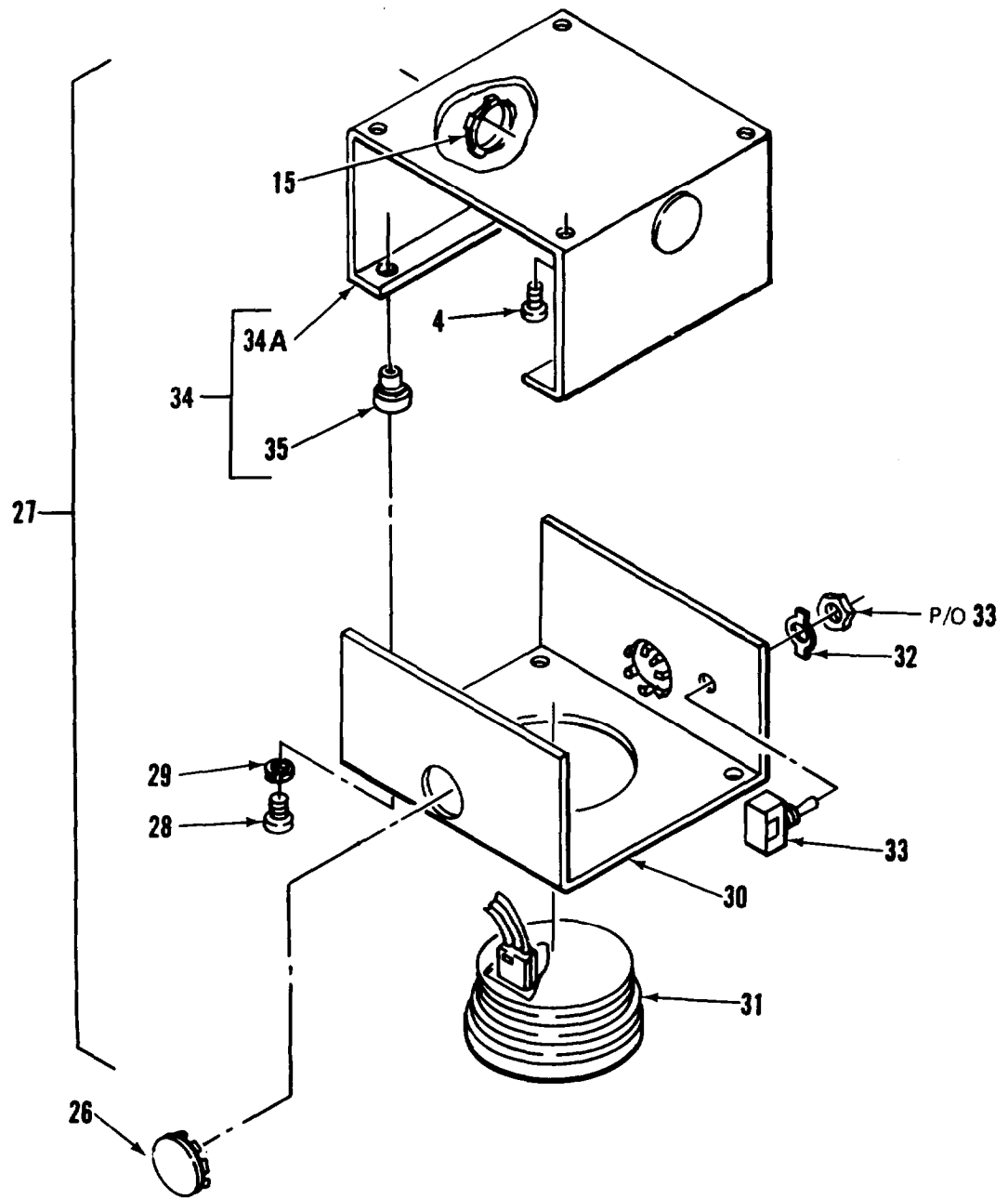

DETAIL E

Figure 7. Lighting System (Sheet 6 of 11)

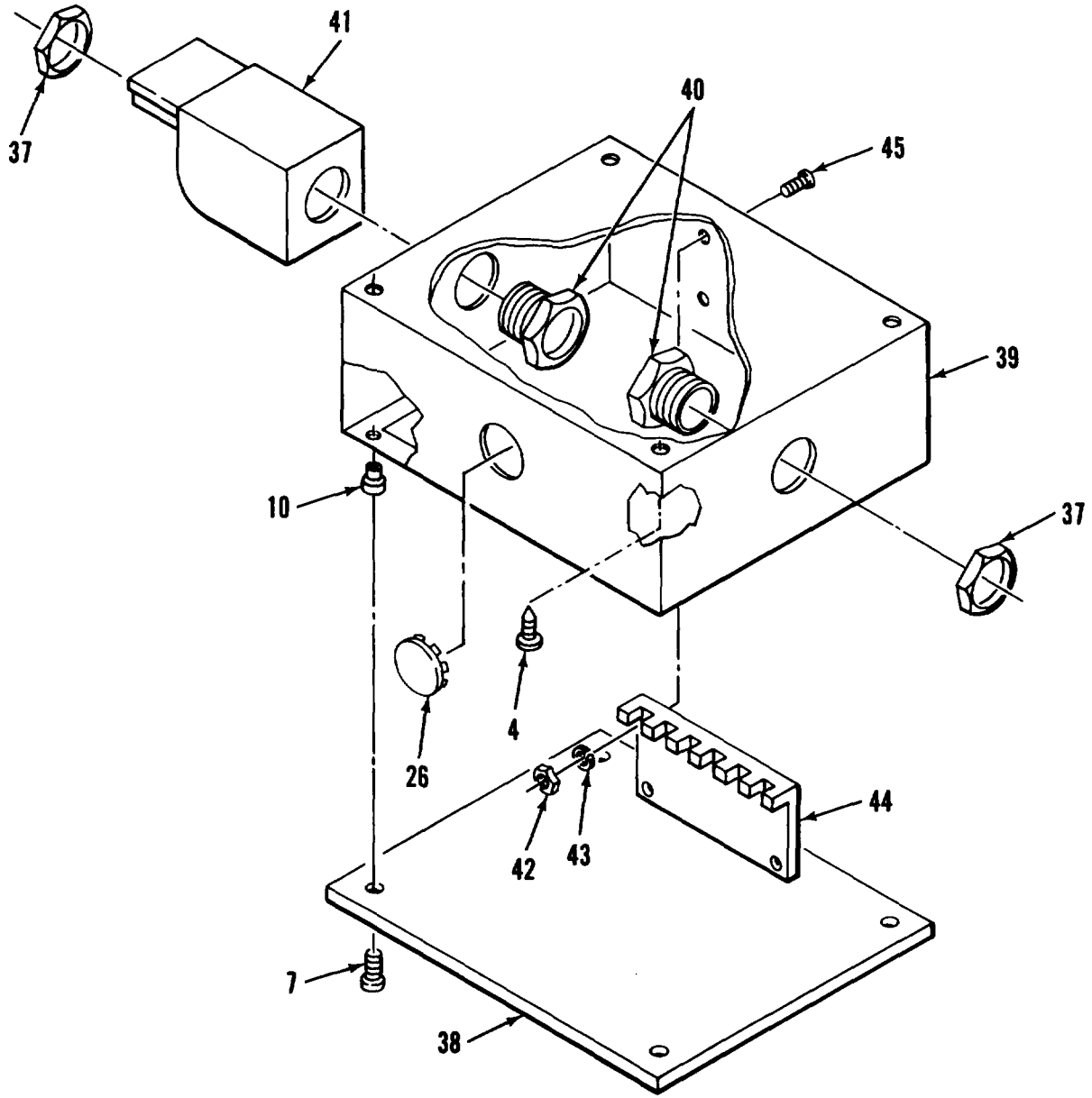

DETAIL G

Figure 7. Lighting System (Sheet 8 of 11)

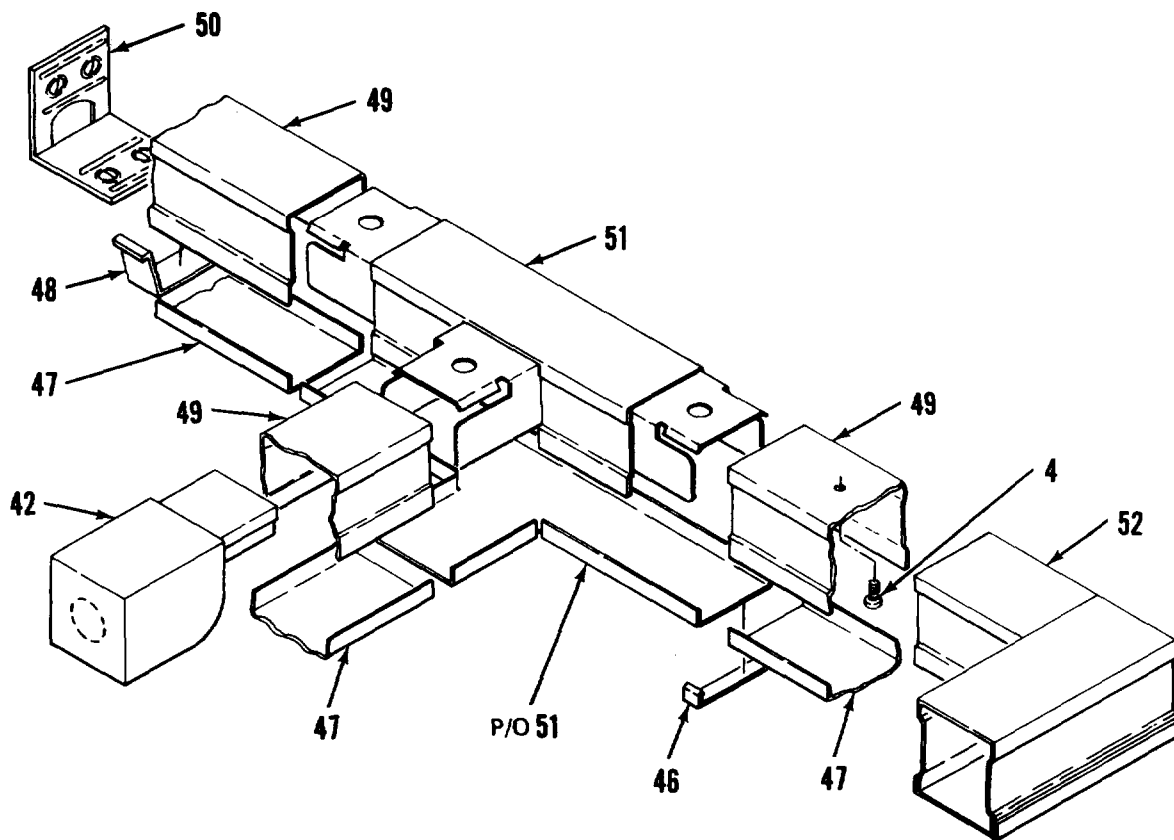

DETAIL H

Figure 7. Lighting System (Sheet 9 of 11)

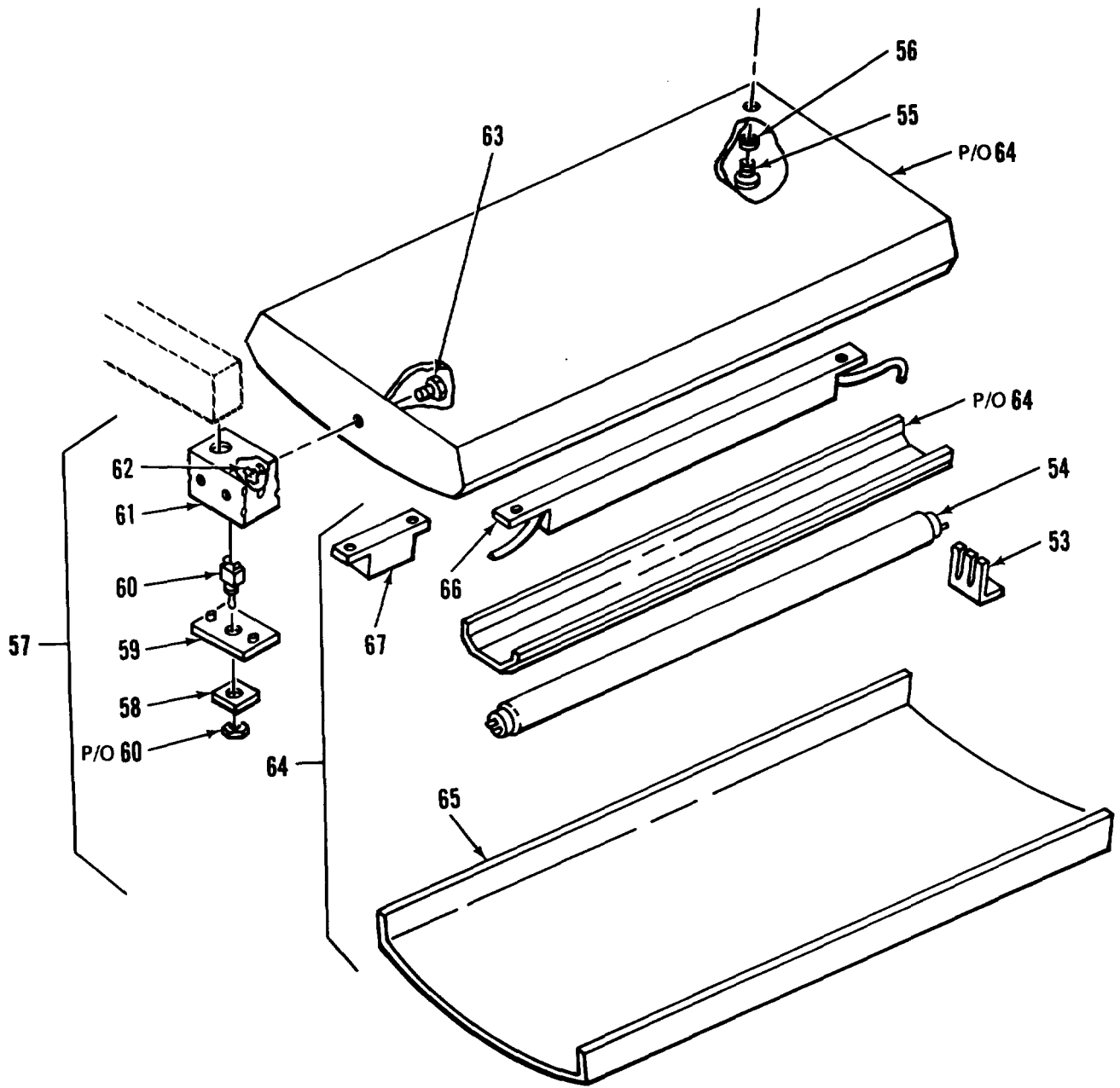

DETAIL I

Figure 7. Lighting System (Sheet 10 of 11)

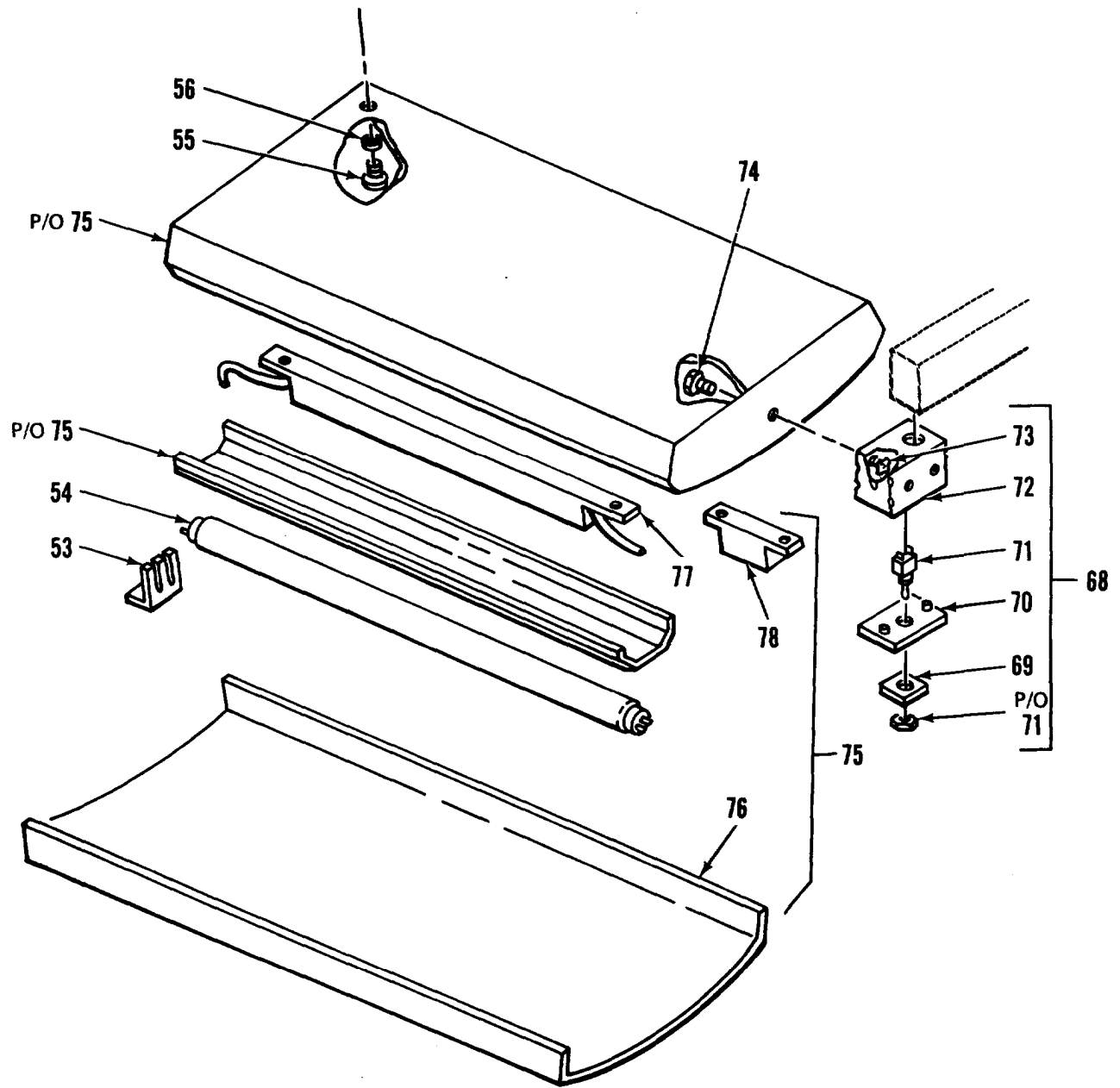

DETAIL J

Figure 7. Lighting System (Sheet 11 of 11)

(1) ITEM NO	(2) SMR CODE	(3) FSCM	(4) PART NUMBER	(5) DESCRIPTION AND USABLE ON CODES (UOC)	(6) QTY
				GROUP 01 VAN BODY (ISO CONTAINER)	
				FIG. 7 LIGHTING SYSTEM	
1	XDOZZ	79725	G-3006E	CLIP,COVER	6
2	XDOZZ	79725	G-3000CE	COVER,CND RACEWAY	8
3	XDOZZ	79725	G-3000WC	CLIP, WIRE	6
4	XDOZZ	96906	MS51861-46	SCREW,TAPPING,THD	90
5	XDOZZ	79725	G-3000B	CONDUIT, RACEWAY, MET	5
6	XDOZZ	79725	G-301 IE	ELBOW, 90 DEG	2
7	XDOZZ	96906	MS35206-243	SCREW, MACHINE	4
8	XDOZZ	97403	13225E3997	COVER, BOX	1
9	XDOZZ	07403	13225E4079	BOX ASSY,XFMR	1
10	XAOZZ	50205	NAS1329508-75	NUT,CLINCH	8
11	XDOZZ	06906	MS35649-282	NUT, PLAIN, HEXAGON	2
12	XDOZZ	06906	MS35338-42	WASHER,LOCK	2
13	XDOZZ	04386	F106Z	TRANSFORMER	1
14	XDOZZ	06906	MS35190-253	SCREW,MACHINE	2
15	XDOZZ	59730	141	LOCKNUT,ELECTRICAL	5
16	XDOZZ	07403	13225E4078	BOX ASSY,BAT LAMP	1
17	XDOZZ	06906	MS35206-248	.SCREW,MACHINE	4
18	XDOZZ	96906	MS35338-42	.WASHER,LOCK	4
19	XDOZZ	97403	13225E3131	.COVER,DOME LT BOX	1
20	PAOZZ	13548	40002R-12V	.LAMP UNIT,VEHICULAR	1
21	XDOZZ	02929	61F949	..PLATE, SWITCH	1
22	PAOZZ	81640	8295K108	..SWITCH,TOGGLE	1
23	XDOZZ	97403	13225E3149	.BOX ASSY, DOME L T	1
23A	XDOZZ	97403	13225E3149-1	..BASE, BOX	1
24	XDOZZ	80205	NAS1329508-120	..NUT,CLINCH	4
25	XDOZZ	59730	842	,CHASE NIPPLE, CND	4
26	XDOZZ	59730	1451	,PLUG,KNOCKOUT	9
27	XDOZZ	97403	13225E3130	,BOX ASSY, DOME LIGHT	2
28	XDOZZ	96906	MS35206-248	..SCREW, MACHINE	4
29	XDOZZ	96906	MS35338-42	..WASHER, LOCK	4
30	XDOZZ	97403	13225E3131	..COVER, DOME LT BOX	1
31	PAOZZ	13548	40003	..LIGHT, DOME	1
32	XDOZZ	02929	61F949	..PLATE, SWITCH	1
33	PAOZZ	81640	8295K108	..SWITCH,TOGGLE	1
34	XDOZZ	97403	13225E3149	..BOX ASSY, DOME LT	1
34A	XDOZZ	97403	13225E3149-1	..BASE,BOX	1
35	XDOZZ	80206	NAS1329S08-120	...NUT,PLAIN, BLIND RIV	4
36	XDOZZ	97403	13225E3321	.BASE, CONDUIT, MOD	1
37	XDOZZ	59730	142	.LOCKNUT, ELECTRICAL	1
38	XDOZZ	97402	13225E3113	.COVER, BOX	1
39	XDOZZ	97403	13225E3361	.BOX ASSY, TERMINAL	1
40	XDOZZ	59730	843	.NIPPLE,CND,3/41N	1
41	XDOZZ	79725	G-2110A	.FITTING, END	2
42	XD0ZZ	96906	MS35649-262	.NUT, PLAIN, HEXAGON	4
43	XD0ZZ	96906	MS35338-41	.WASHER, LOCK	4
44	XDOZZ	86 168	8-141	STRIP, TERMINAL	1
45	XDOZZ	96906	MS35206-233	.SCREW,MACHINE	4

SECTION II			TM5-6675-32L-24P		(5)	(6)
(1)	(2)	(3)	(4)			
ITEM	SMR		PART			
NO	CODE	FSCM	NUMBER	DESCRIPTION AND USABLE	ON CODES (UOC)	QTY
46	XDOZZ	79725	G-2106	.CLIP, COVER		15
47	XDOZZ	79725	G-2100C	.COVER, ACCESS		31
48	XOOZZ	79125	G-2100MC	.CLIP, WIE		20
49	XDOZZ	79725	G-2100B	.BASE, CONDUIT		30
50	XDOZZ	79725	G-21108	.FITTING, BLANK ENO . . . m. . . . 9.		9
51	XDOZZ	79725	G-2115	.TEE		9
52	XDOZZ	79725	G-2111	.ELBOW, FLA		2
53	XDOZZ	82634	175	.CLIP, RETAINER		36
54	PAOZZ	08108	F40WW	.LAMP, FLUORESCENT *0*90*0**		36
55	XDOZZ	96906	HS35206-296	.SCREW, MACHINE		72
56	XDOZZ	96906	MS35338-45	.WASHER, LOCK		72
57	XDOZZ	97403	13225E3095-102	.LIGHT ASSEMBLY		5
58	XDOZZ	97403	13225E3146	..PLATE, IDENT		1
59	XDOZZ	90759	100	..PLATE, COVER, TGL SM		1
60	PAOZZ	82634	0111-0002	.. SWITCH, TOGGLE		1
61	XDOZZ	90759	104W-3/4 INCH	..BOX, RECEPTACLE		1
62	XDOZZ	59730	142	..LOCKNUT, ELECTRICAL		1
63	XDOZZ	59730	843	..NIPPLE, CONDUIT		1
64	XOOZZ	97403	13225E3118	..FIXTURE, LIGHT, MOD		1
65	XDOZZ	16543	2LB 48A B	...COVER, TRANSLUCENT		1
66	PAOZZ	98775	RM-2S40-TP	...BALLAST, LAMP		2
67	PAOZZ	98775	RIF-1	...FILTER, INDICATOR Lo		1
68	XDOFF	97403	13225E3095-101	.FIXTURE, LIGHT ASHY		4
69	XDOZZ	97403	13225E3146	..PLATE, IDENT		1
70	XDOZZ	90759	100	..PLATE, COVER, TGL Ski		1
71	PAOZZ	82634	0111-0002	..SWITCH, TOGGLE		1
72	XDOZZ	90759	104W-3/4 INCH	..BOX, RECEPTACLE		1
73	XDOZZ	59730	142	..LOCKNUT, ELECTRICAL		1
74	XDOZZ	59730	843	..NIPPLE, CONDUIT		1
75	XDOOO	16543	LB440A-RT-RIF	..FIXTURE, LIGHT, MOD ALTER PER DRAWING 13225E3118		1
76	XDOZZ	16543	2LB 48A B	...COVER, TRANSLUCENT		1
77	PAOZZ	98775	RM-2S40-TP	...BALLAST, LAMP		2
78	PAOZZ	98775	RIF-1	...FILTER, INDICATOR LX		1

ENO OF FIGURE

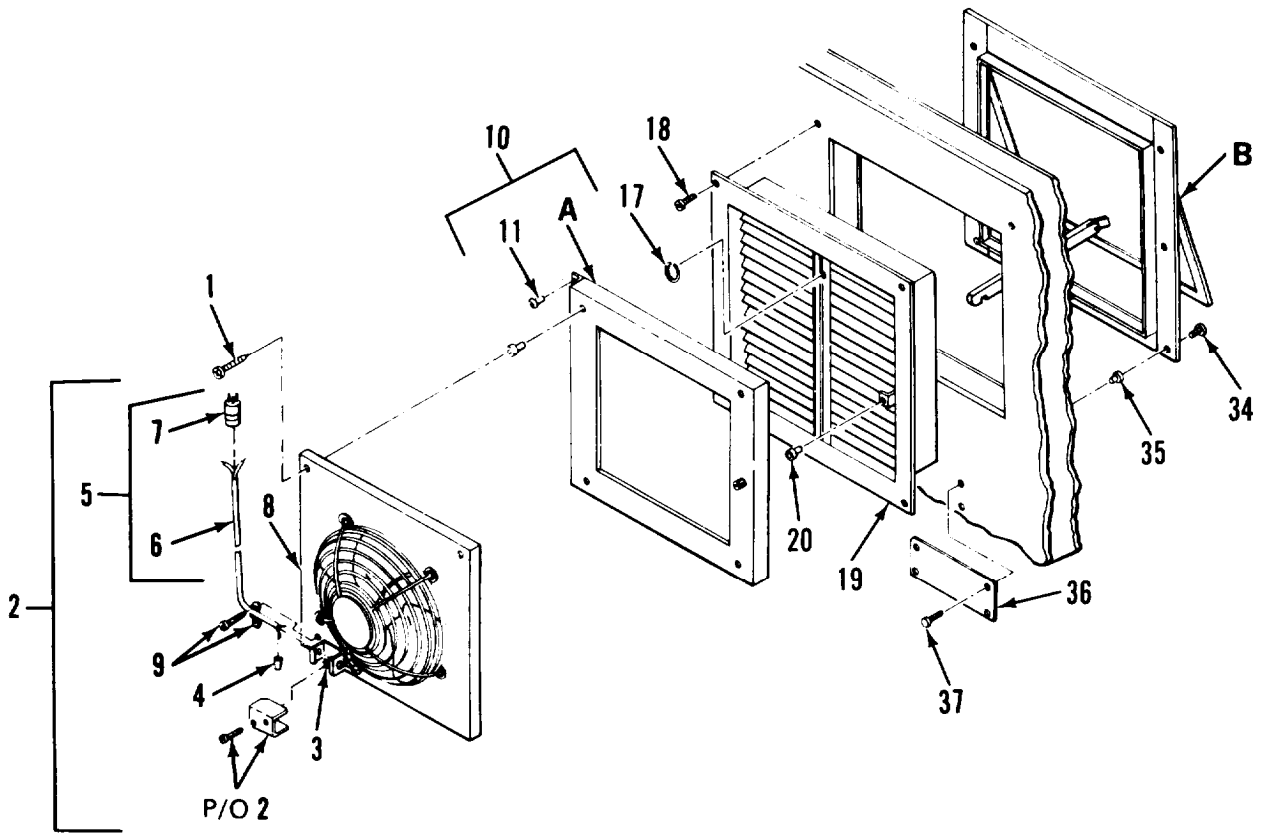

Figure 8. Exhaust Fan Assembly (Sheet 1 of 2)

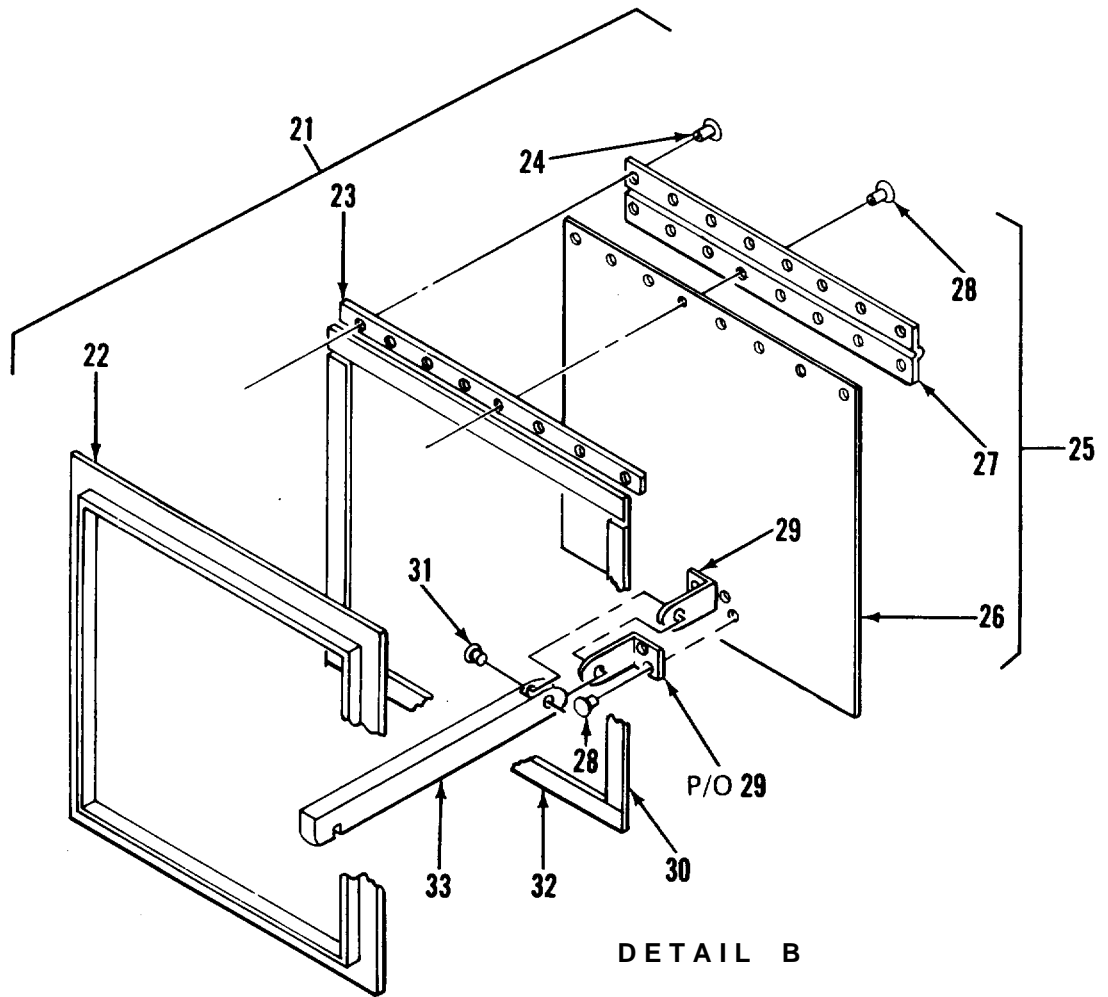
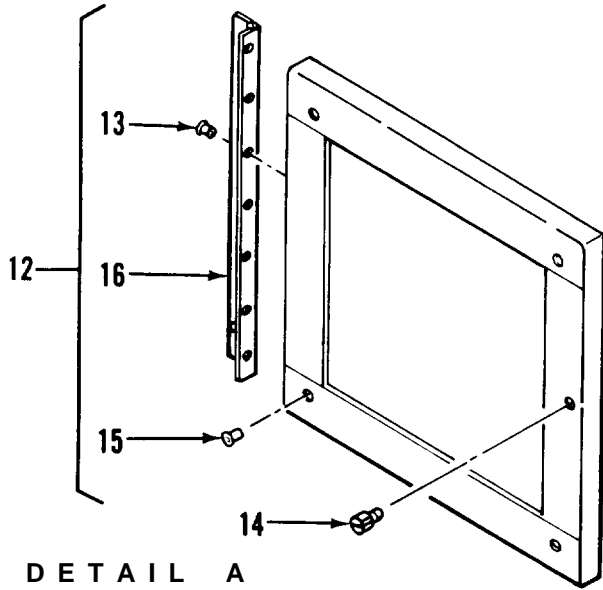

Figure 8. Exhaust Fan Assembly (Sheet 2 of 2)

GROUP 01 VAN BODY (ISO CONTAINER]

FIG. 8 EXHAUST FAN ASSEMBLY

1	XDOZZ	96906	MS90725-3	.SCREW,CAP,HEX HA	4
2	XDOZZ	97403	13225E3245	.FAN ASSEMBLY	1
3	XD(OZZ	96906	MS25036-153	.. TERHINAL,LUG	1
4	XDOZZ	00779	35115	.. SPLICE,CONDUCTOR	2
5	XDOZZ	97403	13225E3246	..CABLE ASSY,EXH FAN	1
6	XDOZZ	55422	651435	. .. CABLE,3-W-16AWG	1
7	XDOZZ	04009	5216	. ..CONNECTOR.PLUG	1
8	PAOZO	30190	E0686	..FAN,VENTILATING	1
9	XDOZZ	59730	3301	.BOX CONNECTOR,ELECT	1
10	XDOZZ	97403	13225E3278	.FLANGE ASSY, INSIDE	1
11	XDOZZ	96906	MS20470AD3-3	..RIVET,SOLID	7
12	XDOZZ	97403	13225E3281	..FRAME ASSY,FAN MUG	1
13	XDOZZ	96906	NS20470A03-5	. ..RIVET.SOLID	7
14	XDOZZ	94222	51-16-714-24	. .. SCREW.SELF-CAPTIVE...	1
15	XDOZZ	80205	NAS1329A4B140	. ..NUT.PLAIN,BLIND REV	4
16	XDOZZ	97403	13225E3273	. ..HINGE	1
17	XAOZZ	97403	13225E3277	..RING,RETAINING	1
18	XDOZZ	96906	MS35492-76	..SCREW,WD,FLH,10X3/4	4
19	XAOZZ	97403	13225E3265	..FRAME ASSY,WELDMENT	1
20	XDOZZ	80205	NAS1329A3-130	..NUT,CLINCH	1
21	XDOZZ	97403	13225E3262	.HOUSING Assyrian	1
22	XDOZZ	97403	13225E3269	..WELDMENT,FRAME HSG	1
23	XDOZZ	97403	13225E3263	.. SPACER	1
24	XDOZZ	96906	MS20470AD3-7	..RIVET, SOLID	8
25	XDOZZ	97403	13225E3248	..DOOR ASSY,EXTERNAL	1
26	XAOZZ	97403	13225E3248-1	..DOOR	1
27	XAOZZ	97403	13225E3250	. ..HINGE,CONTINUOUS...	1
28	XAOZZ	96906	MS20470A03-5	. ..RIVET.SOLID	12
29	XAOZZ	97403	13225E3249	. ..LATCH.DOOR	2
30	XDOZZ	97403	13225E3266-2	..GASKET,HOUSING	2
31	XDOZZ	96906	MS20470A03-8	..RIVET,SOLID	1
32	XDOZZ	97403	13225E3266-1	..GASKET,HOUSING	2
33	XDOZZ	97403	13225E3264	..BRACE,FAN HOUSING	1
34	XDOZZ	96906	MS35191-273	.SCREW, MACHINE.	7
35	XDOZZ	80205	NAS1329A3-80	.NUT,PLAIN,BLIND REV	7
36	XDOZZ	97403	13225E3247	.PLATE, INSTR,CAUTION	1
37	XDOZZ	96906	MS51861-14	.SCREW,TAPPING, THD.	4

END OF FIGURE

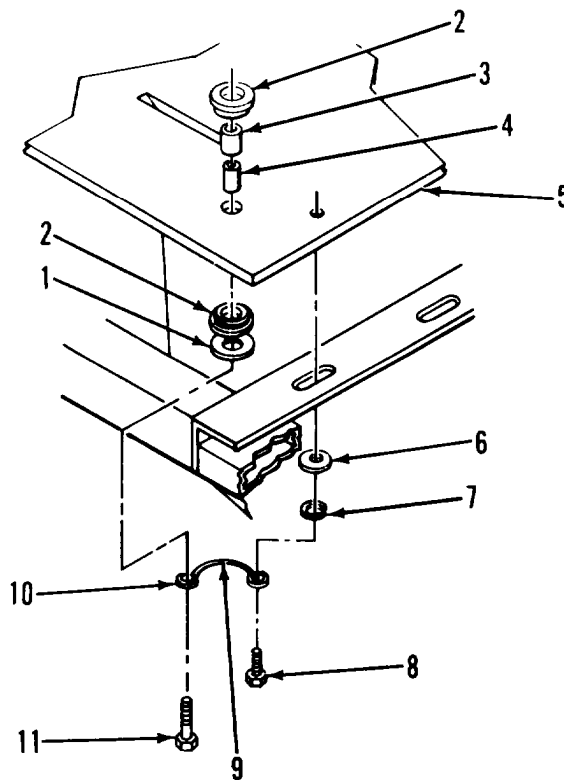
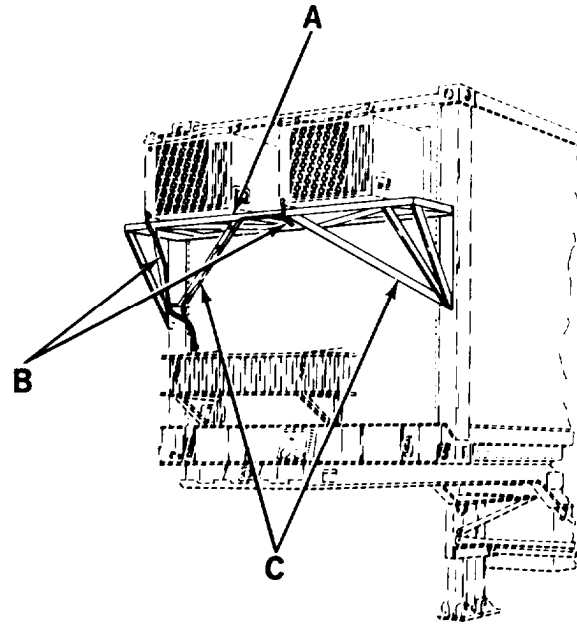

DETAIL A

Figure 9. Air Conditioner and Mounting Bracket System (Sheet 1 of 2)

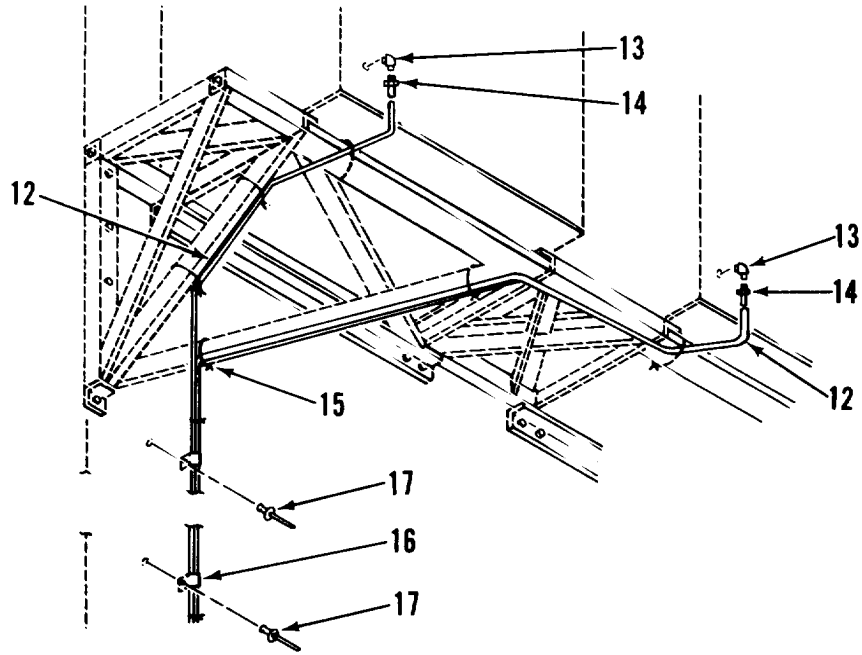

DETAIL B

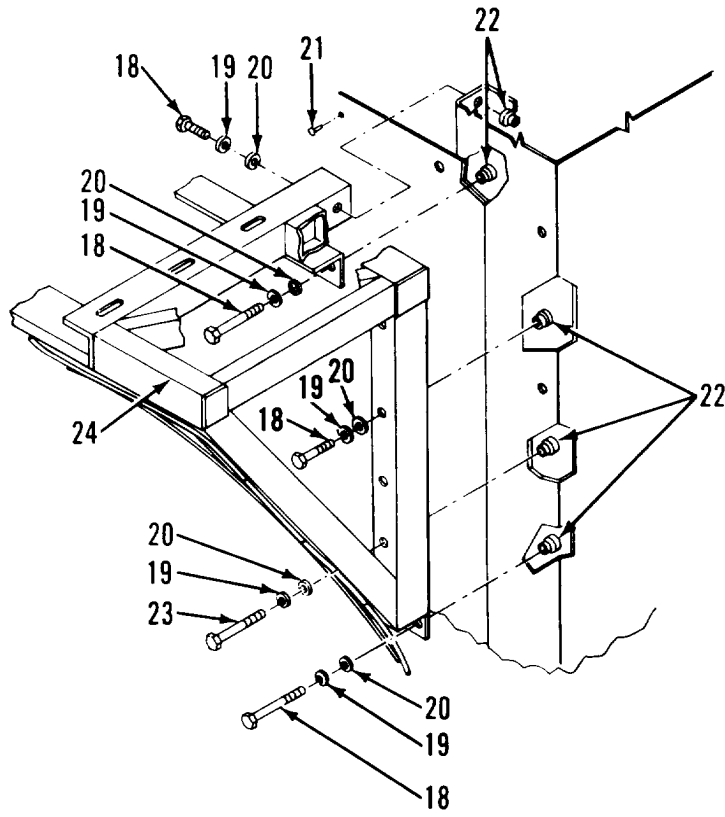

DETAIL C

Figure 9. Air Conditioner and Mounting Bracket System (Sheet 2 of 2)

GROUP 01 VAN BODY (ISO CONTAINER)

FIG. 9 AIR CONDITIONER AND MOUNTING BRACKET ASSEMBLY

1	XDHZZ	97403	13216E6138-2	.WASHER,FLAT	8
2	XDHZZ	37362	399680	.MOUNT,RESILIENT	16
3	XDHZZ	97403	13216E6153	.TUBING,NONMETALLIC	8
4	XDHZZ	97403	13216E6152	.SPACER,SLEEVE	8
5	XDHZZ	97403	13225E3807	.PLATE,MOUNTING,AC	2
6	XDHZZ	96906	MS27183-15	.WASHER,FLAT	12
7	XDHZZ	96906	MS35338-46	.WSHR,LOCK,SPR,3/8	12
8	XDHZZ	96906	MS90726-58	.BOLT,3/8-24-2AX3/4	12
9	XDOZZ	92194	1230	.BRAID,WIRE	1
10	XDOZZ	04618	34126	.TERMINAL,RING TNG	2
11	XDOZZ	96906	MS90726-64	.SCREW,CAP,HEXHD	8
12	XDOZZ	27901	59006	.TUBING,VINYL	1
13	XDOZZ	96906	NS51952-1	.ELBOW,PIPE	2
14	XDOZZ	88044	AN840-4	.ADAPTER,STRAIGHT,PI.	1
15	XDOZZ	16956	08471	.STRAP,TIEDOWN,ELECT	8
16	XDOZZ	01364	920-8946	.CLAMP	2
17	XDOZZ	81349	M24243/6-A606H	.RIVET,BLIND	2
18	XDHZZ	96906	MS90725-64	.SCREW,CAP,HEX HO	14
19	XDHZZ	96906	MS35338-46	.WASHER,LK,3/8,SPR	22
20	XDHZZ	96906	MS27183-15	WASHER,FLAT	32
21	XDHZZ	11815	CR9178-6-4	RIVET	24
22	XDHZZ	03481	SS37K211L	.NUT,CLINCH	22
23	XDHZZ	96906	MS9072570	.SCREW,CAP,HEX HD	6
24	XDHZZ	97403	13225E3723	.BRACKET,SUPPORT, AIR CONDITIONER..	1

END OF FIGURE

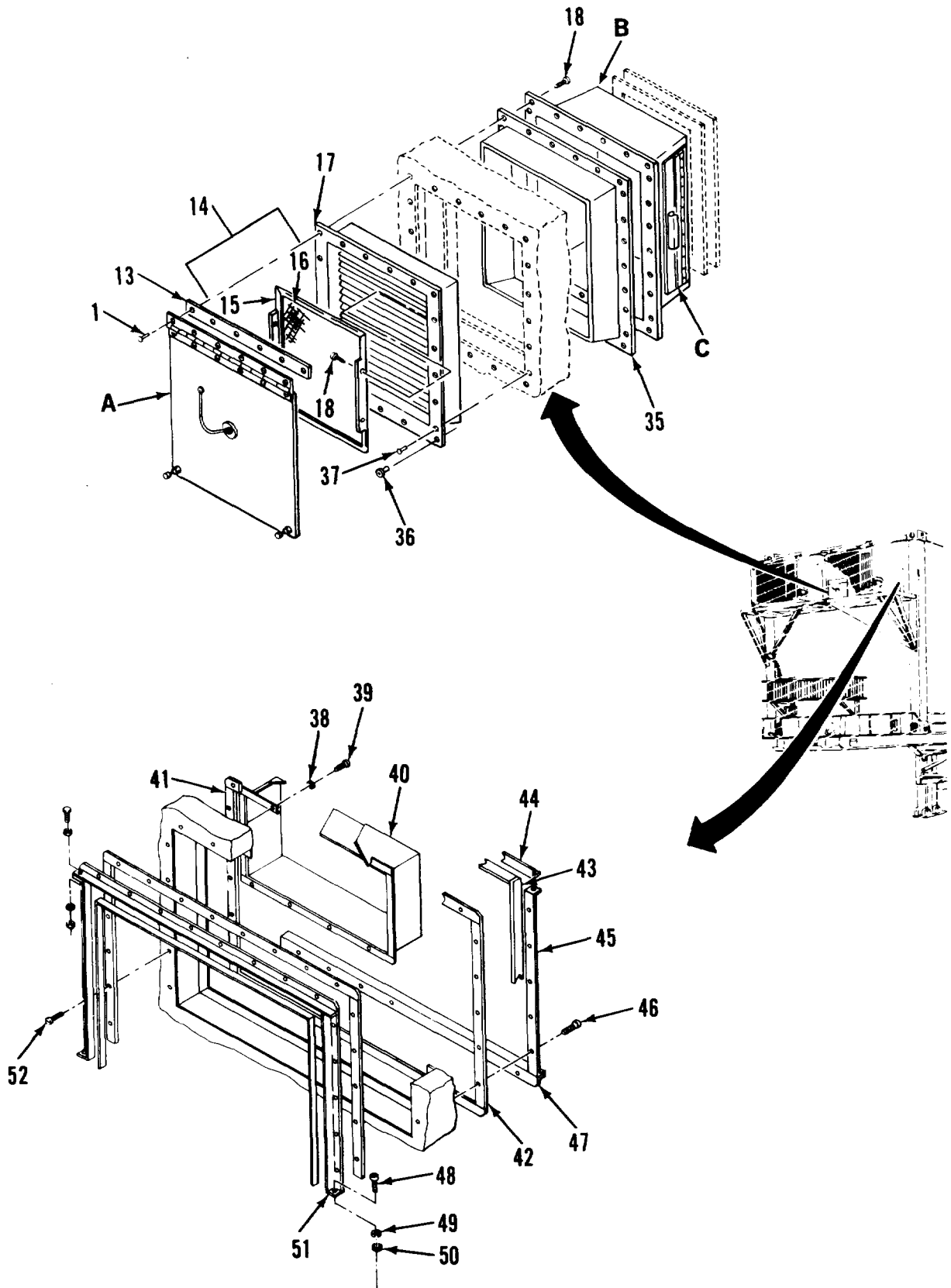
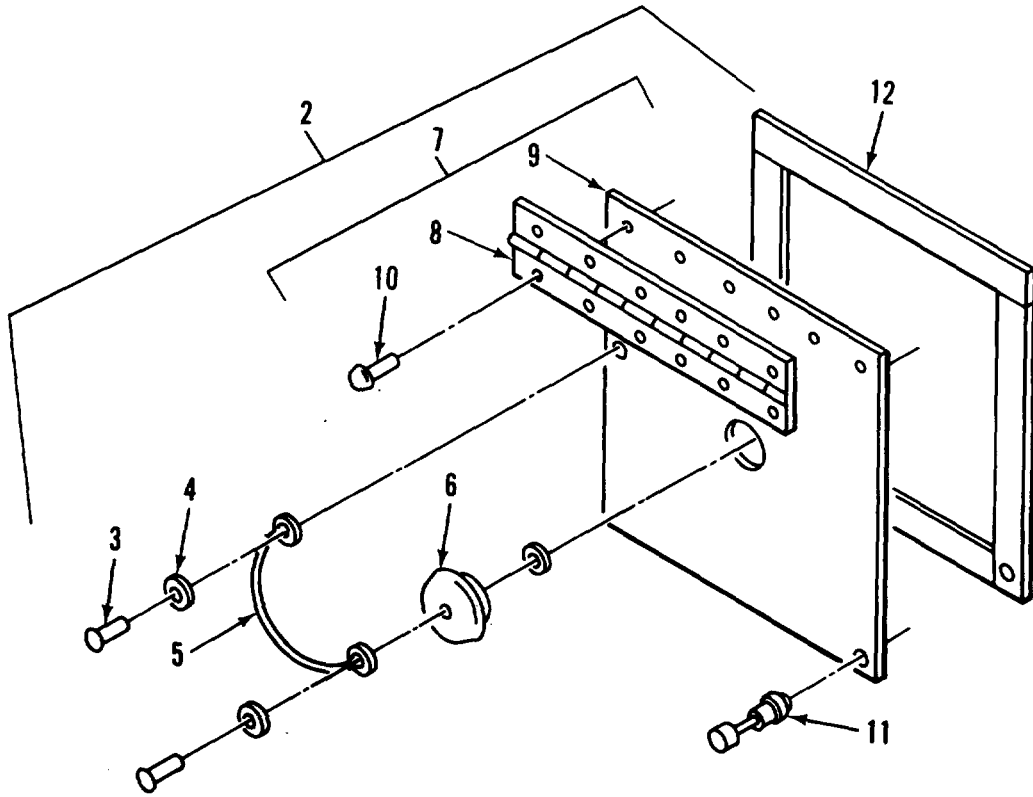
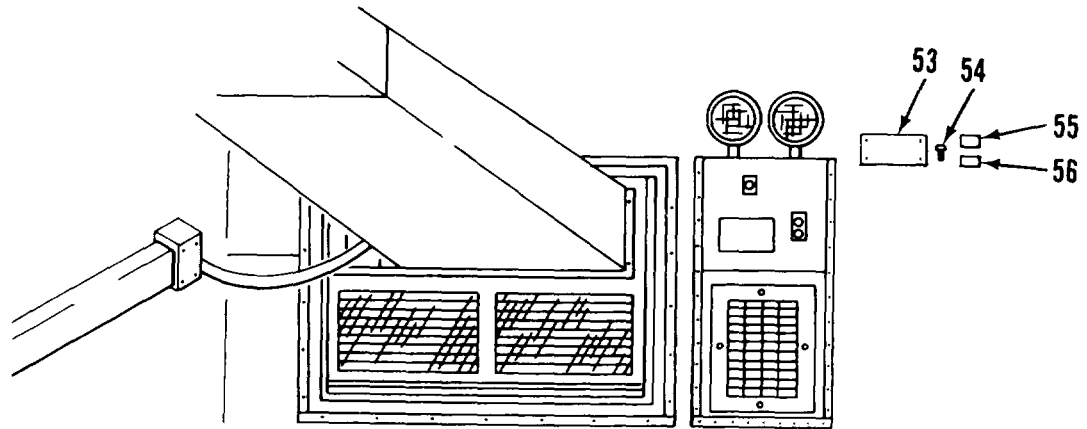
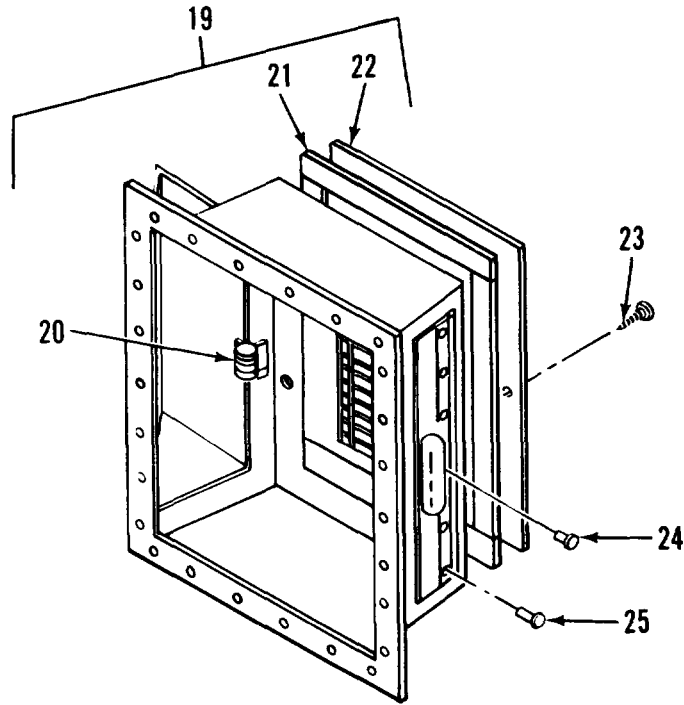

Figure 10. Air Conditioner Vent System (Sheet 1 of 3)



DETAIL A

Figure 10. Air Conditioner Vent System (Sheet 2 of 3)



DETAIL B

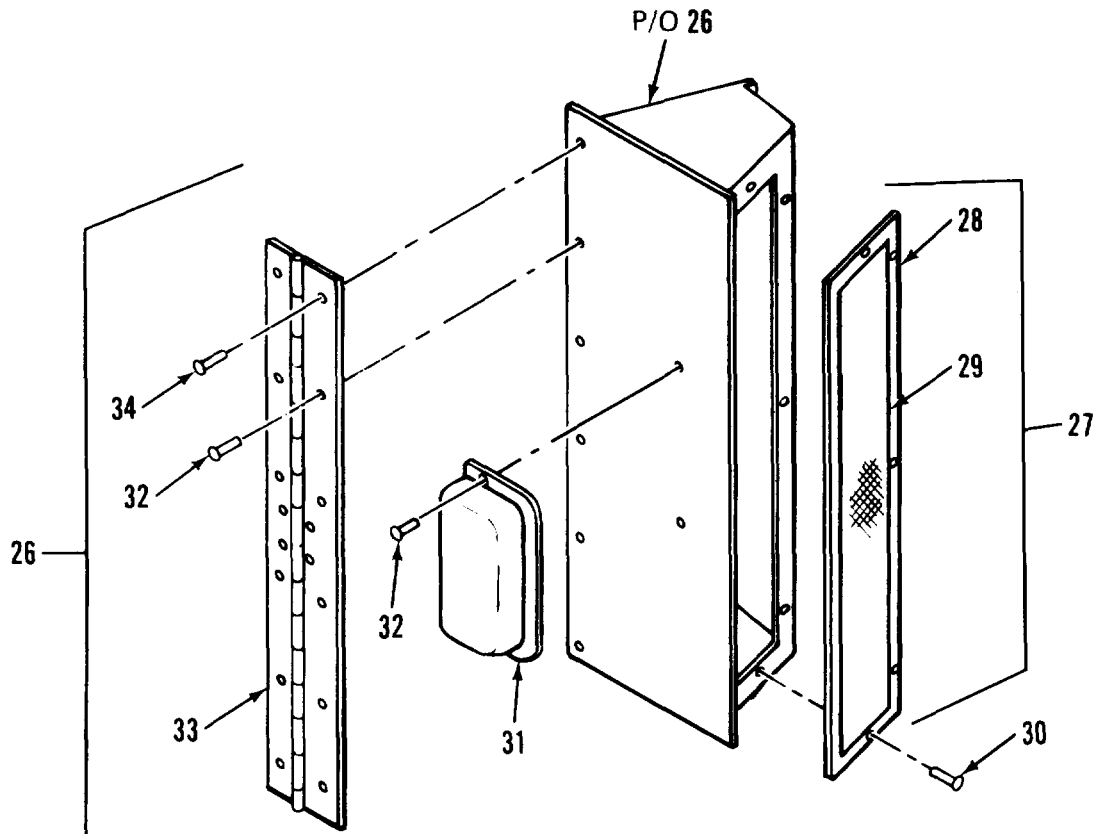

DETAIL C

Figure 10. Air Conditioner Vent System (Sheet 3 of 3)

SECTION II

TM5-6675-321-24P

(1) ITEM No	(2) SMR CODE	(3) (3) FSCM	(4) PART NUMBER	(5) DESCRIPTION AND USABLE ON COOES(UOC)	(6) QTY
GROUP 01 VAN BODY (1S0 CONTAINER)					
FIG. 10 AIR CONDITIONER VENT SYSTEM					
1	XDOZZ	07707	AD48ABS	. RIVET	6
2	XDOZZ	97403	13225E3852	.SEAL ASSY, OUTER	1
3	XAOZZ	07707	AD34ABS	..RIVET	2
4	XAOZZ	39428	92916A105	..WASHER, BRASS, FLAT	3
5	XDOZZ	99062	CL-21-6.00	..CABLE, NYLON	1
6	XAOZZ	23540	415	..PLUG, ELEC CONN	1
7	XAOFF	97403	13225E3851	..DOOR ASSY	1
8	XAOZZ	97403	13225E3869	..HINGE, OUTER DOOR	1
9	XAOZZ	97403	13225E3851-1	..DOOR	1
10	XAOZZ	96906	MS20426AD4-5	..RIVET, SOLID	6
11	XAOZZ	94222	53-17-711-24	..SCREW	2
12	XAOZZ	82942	G-231-N 1/8 THK	..GASKET, .125THK X1.00WX42.92L	257
13	XDFZZ	97403	13225E3855	..SPACER	1
14	XDOZZ	97403	13225E3841	..SCREEN ASSY, FILTER	1
15	XDOZZ	97403	13225E3841-1	..PLATE, WINDOW	1
16	PAOZZ	81348	LS125	SCREENING, INSECT NO TYPE 2 CLASS 1 (REPLACES FSCM 39428, P/N 1017A11).	1
17	XDFFF	97403	13225E3832	..BEZEL ASSY, OUT-VENT	1
18	XDFZZ	96906	MS51861-37	..SCREW, TAPPING, TAD	30
19	XDFFF	97403	13225E3847	..HOUSING ASSY, VENT	1
20	XDFZZ	94222	23-10-051-11	..SPRING, RETAINING, DR..	2
21	XDFZZ	82942	G-231-N-3/4THK	..GASKET, 3/4 THK	1
22	XDFZZ	97403	13225E4233	..REGISTER, WALL 10X6	1
23	XDFZZ	96906	MS51861-49	..SCREW, PNH	38
24	XDFZZ	07707	AD53ABS	..RIVET	8
25	XDFZZ	61349	H24243/1-B502	..RIVET, BLIND	12
26	XDFFF	97403	13225E3842	..DIVERter ASSY, VENT	2
27	XDFZZ	97403	13225E3846	... SCREEN, DIV-VENT	1
28	XDFZZ	97403	13225E3846-1	...PLATE, WINDOW	1
29	PAFZZ	81348	LS125	...SCREENING, INSECT, NO TYPE 2 (REPLACES FSCM 39428, P/N1017A11)...	1
30	XDFZZ	07707	AD34ABS	...RIVET	5
31	XDFZZ	39428	1599A16	...PULL, DRAWER	2
32	XDFZZ	81349	N24243/1-B502	...RIVET, BLIND	6
33	XDFZZ	03007	AA05050506	...HINGE, DIV DOOR	1
34	XDFZZ	81349	N24243/1-B504	...RIVET, BLIND	2
35	XDFZZ	97403	13225E3826	..BEZEL, INSIDE VENT	1
36	XDFZZ	80205	NAS1330S08-281	..NUT, CLINCH	2
37	XDFZZ	81349	M24243/1-0405	..RIVET	15
38	XDFZZ	96906	MS3533B-41	..WASHER, LOCK	8
39	XDFZZ	96906	MS35206-231	..SCREW, MACHINE	8
40	XDFZZ	97403	13225E4240	..CONNECTOR, DUCT	1
41	XDFZZ	82942	G-231-N 1/2 THK	..GASKET	61
42	XDFZZ	82942	G-231-N 1/8 THK	..GASKET	78
43	XDFZZ	82942	G-231-N 3/4 THK	..GASKET	202
44	XDFZZ	97403	13225E3717	..BRACKET, BEZEL AC	4

SECTION 11			TM5-6675-321-24P			
(1)	(2)	(3)	(4)	(5)	(6)	
ITEM	SHR		PART			
NO	CODE	FSCM	NUMBER	DESCRIPTION AND USABLE ON CODES(UOC)	QTY	
45	XDFZZ	97403	13225E3716	.BRACKET,BEZEL AC	2	
46	XDFZZ	96906	MS51861-49	.SCREW,TPG,NO10X1.00	1	
47	XDFZZ	97403	13225E3720	.BRACKET,BEZEL AC	2	
48	XDFZZ	96906	MS35206-265	.SCREW,MACHINE	12	
49	XDFZZ	96906	MS27183-42	.WASHER,FLAT	8	
50	XDFZZ	96906	MS35649-202	.NUT,PLAIN,HEXAGON	12	
51	XDFZZ	97403	13225E3894	.BRACKET,BEZEL AC	4	
52	XDFZZ	96906	MS51861-47	.SCREW,TAPPING, THD	36	
53	XDFZZ	97403	13225E4593	.PLATE,CAUTION	1	
54	XDOZZ	96906	MS51861-26	.SCREW,TAPPING,THD	4	
55	XDOZZ	97403	13225E4592	.DECAL,OPEN	A	
56	XDOZZ	97403	13225E4591	.DECAL,CLOSE	1	

END OF FIGURE

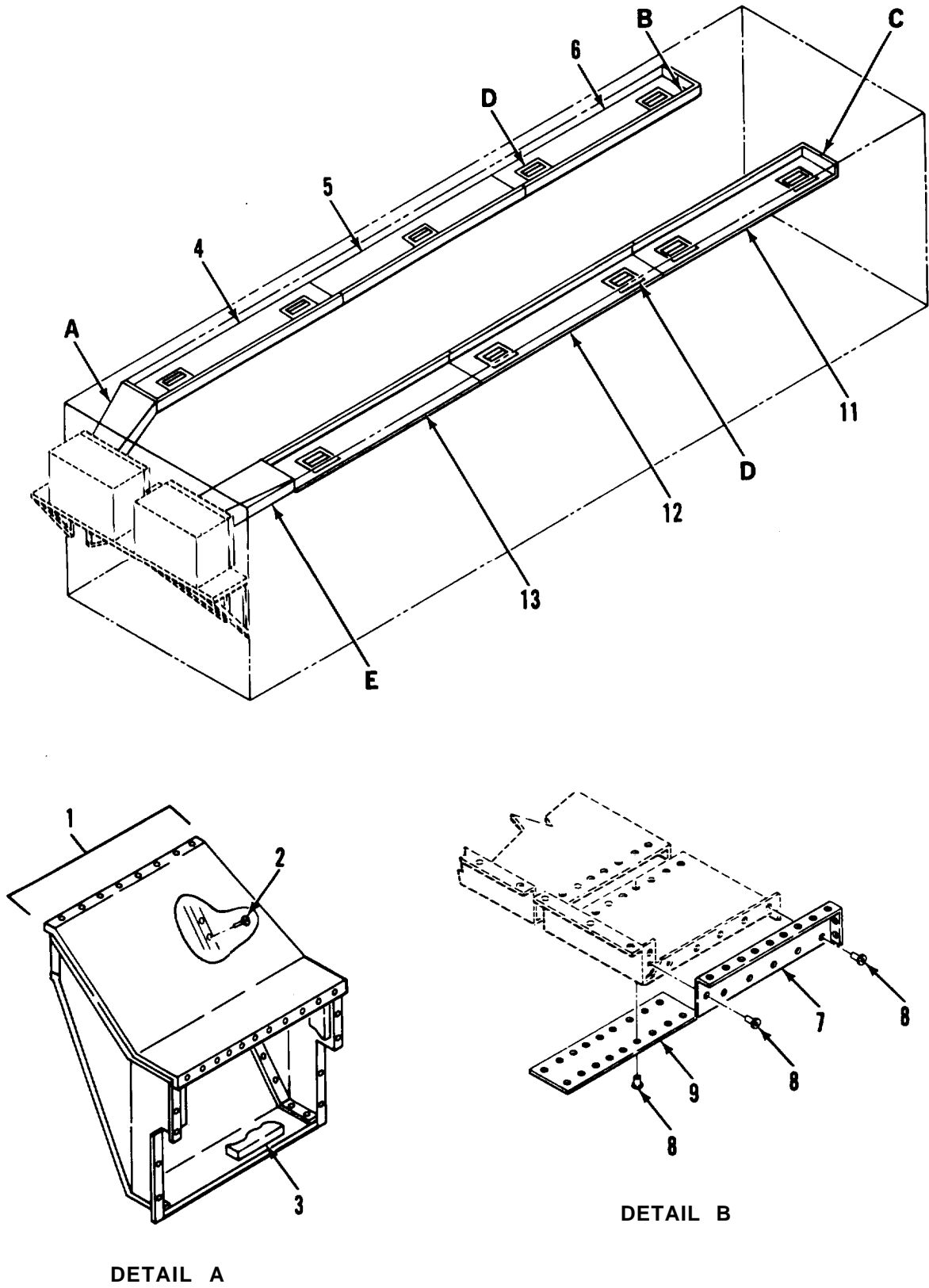

Figure 11. Air Conditioner Duct System (Sheet 1 of 2)

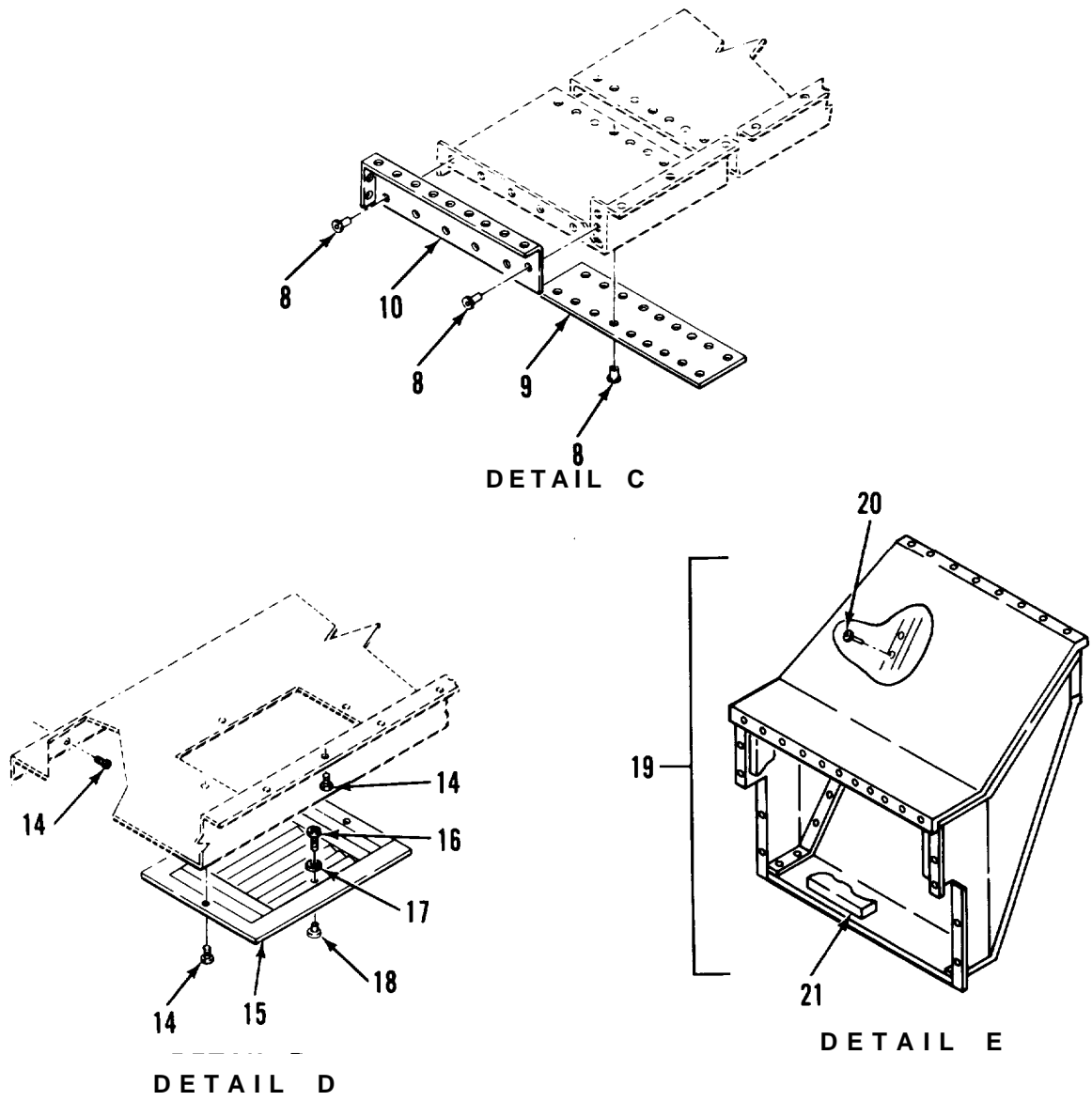

Figure 11. Air Conditioner Duct System (Sheet 2 of 2)

SECTION II			TM5-6675-321-24P			
(1)	(2)	(3)	(4)	(5)	(6)	
ITEM	SHR		PART			
No	CODE	FSCH	NUMBER	DESCRIPTION AND USABLE ON COOES(UOC)	QTY	
GROUP 01 VAN BODY (ISO CONTAINER)						
FIG. 11 AIR CONDITIONER DUCT SYSTEM						
1	XDFFF	97403	13225E3386	.DUCT ASSY,TRNSN	1	
2	XDOZZ	81349	M24243/1-B403	..RIVET,BLIND	52	
3	XDOZZ	87335	D008	..TED-PAD INSULT	1	
4	XDOZZ	97403	13225E3578	.DUCT,AC	1	
5	XDOZZ	97403	13225E3579	.DUCT,AC	1	
6	XDOZZ	97403	13225E3580	.DUCT,AC	1	
7	XDOZZ	97403	13225E3566-2	.CAP,END,AC DUCT	1	
8	XDFZZ	81349	M24243/1-B403	.RIVET,,BLIND	34	
9	XDFZZ	97403	13225E356t	.STRIP,SPLICING	4	
10	XDFZZ	97403	13225E3566-1	.CAP,END,AC DUCT	1	
11	XDFZZ	97403	13225E3564	.DUCT,AC	1	
12	XDFZZ	97403	13225E3563	DUCT,AC	1	
13	XDFZZ	97403	13225E3562	.DUCT,AC	1	
14	XDFZZ	96906	MS5L86L-37	.SCREW,TAPPING, THD	298	
15	XDFZZ	97403	13225E3586	.DIFFUSER,AC	5	
16	XDFZZ	96906	MS35206-243	.SCREW,MACHINE	2	
17	XDFZZ	96906	MS35338-42	.WASHER,LOCK	2	
18	XDFZZ	90920	P318K	.HANDLE	2	
19	XDFZZ	97403	13225E3284	.DUCT ASSY, TRNSN	1	
20	XDFZZ	81349	M2424311-B403	..RIVET,BLIND	52	
21	XDFZZ	87335	D008	..TED-PAD INSUL	1	

END OF FIGURE

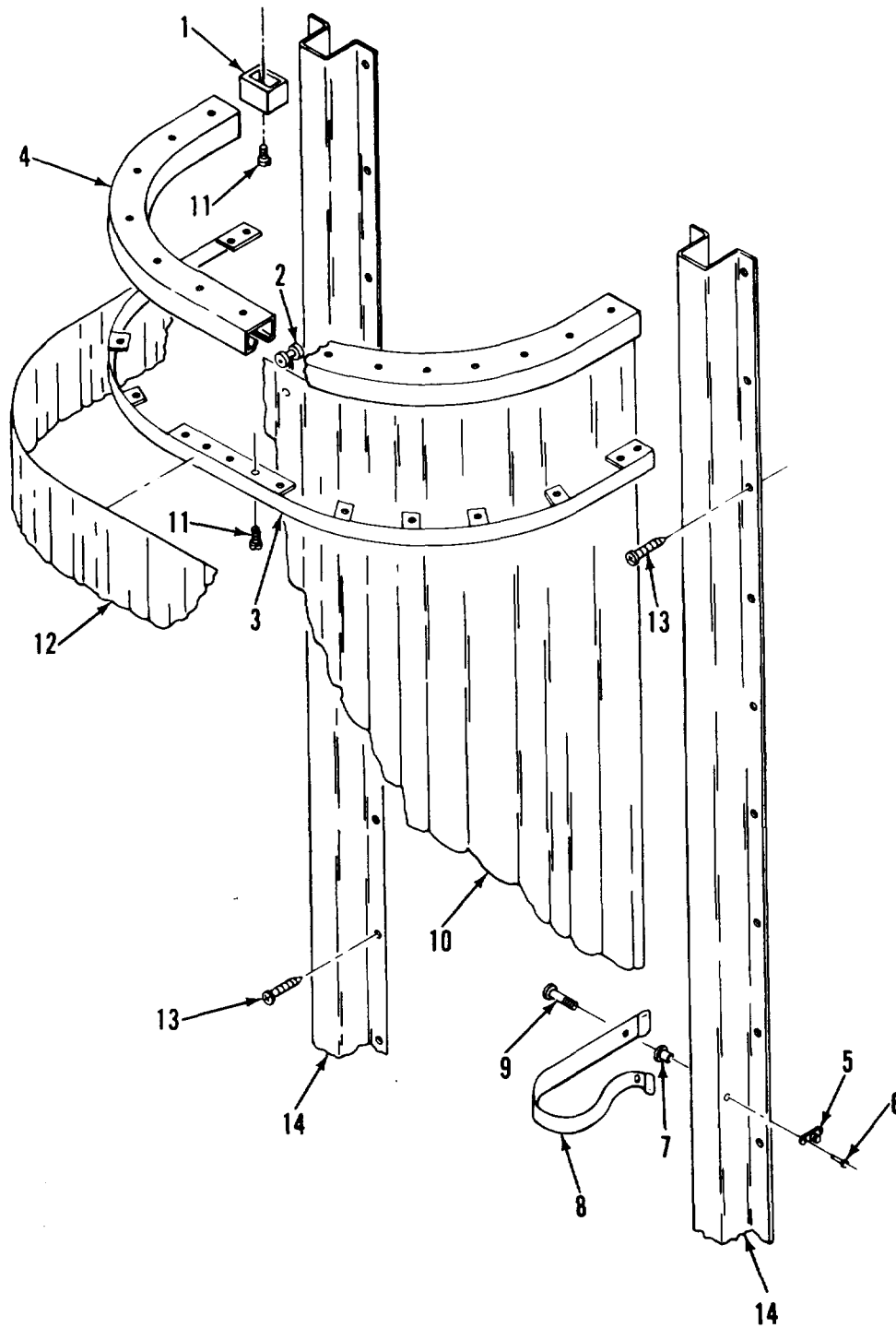

Figure 12. Black-Out Curtain Assembly, Side Door

(1) ITEM NO	(2) SMR CODE	(3) FSCM	(4) PART NUMBER	(5) DESCRIPTION AND USABLE ON CODES (UOC)	(6) QTY
				GROUP 01 VAN BODY (ISO CONTAINER)	
				FIG. 12 BLACKOUT CURTAIN ASSEMBLY, SIDE DOOR	
1	XDOZZ	1E253	262	.CARRIER GATE, BROWN	1
2	XDOZZ	1E253	975	.GENERAL CARRIER	14
3	XDOZZ	97403	13225E3745	.STRIP, MOUNTING	1
4	XDOZZ	97403	13225E3552	.TRACK, CURT, SIDE DR	1
5	XDOZZ	30536	XX-78322	.STUD, SWIVEL	1
6	XDOZZ	81349	M2424311-A403	.RIVEI', BLIND	2
7	XDOZZ	80205	NAS1329A3-80	.NUT, PLAIN, BLIND REV	1
8	XDOZZ	97403	13226E3865	.STRAP, BO CURTAIN	1
9	XDOZZ	00141	4428	.SCREW, SHOULDER	1
10	XDOZZ	51745	ADC-2063-102	.CURTAIN	1
11	XDOZZ	96906	MS51861-24	.SCREW, TAPPING, THD	38
12	XDOZZ	51746	ADG2065-102	.VALANCE	2
13	XDOZZ	96906	MS51861-47	.SCREW, TAPPING, THD	30
14	XDOZZ	97403	13225E3783	.BRACKT, MOUNTING, BLACKOUT CURTAIN	2
				END OF FIGURE	

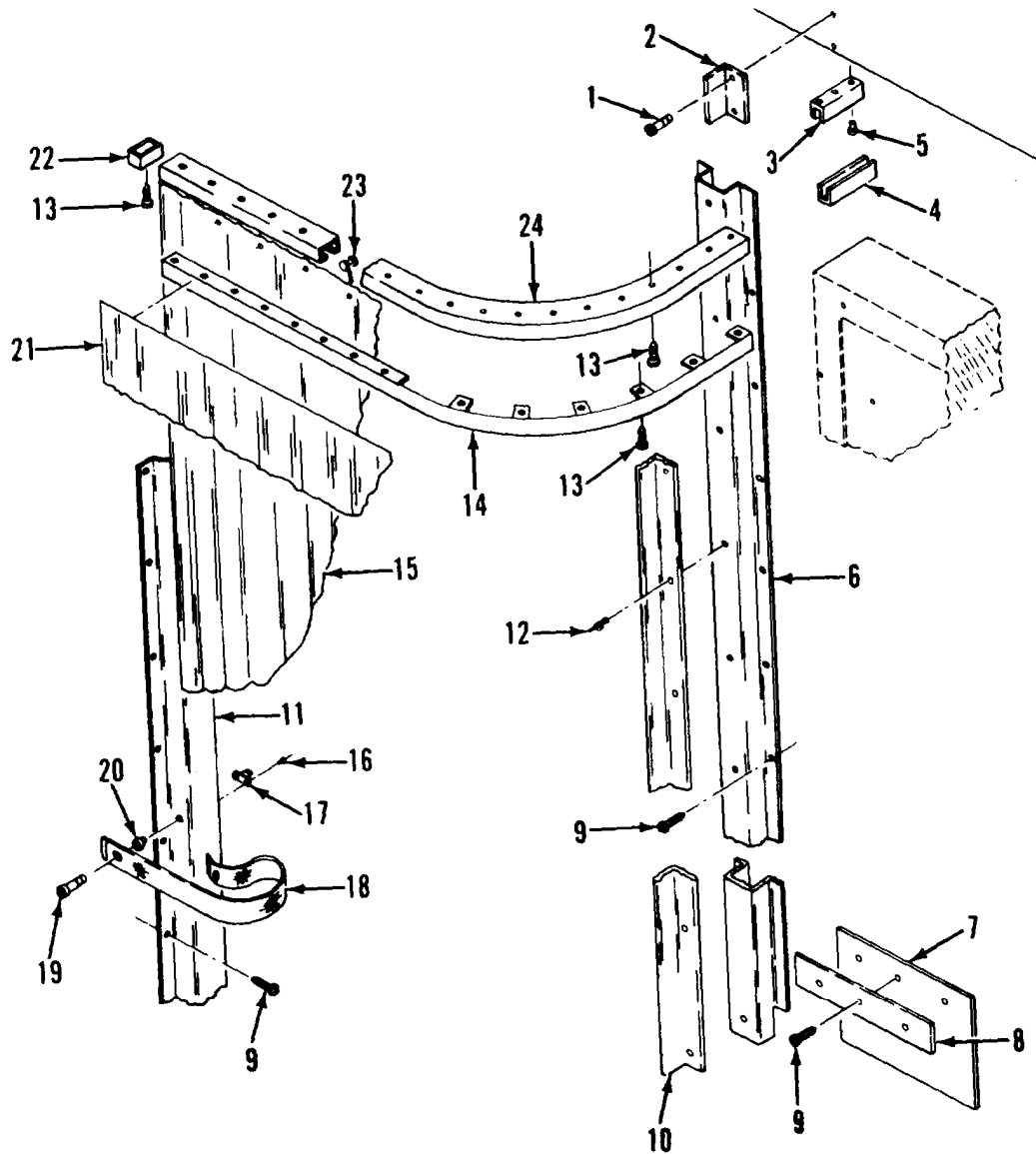

Figure 13. Black-Out Curtain Assembly, Rear Door

SECTION II

TM 5-6675-321-24P

(1) ITEM NO	(2) SMR CODE	(3) FSCM	(4) PART NUMBER	(5) DESCRIPTION AND USABLE ON CODES (UOC)	(6) QTY
				GROUP 01 VAN BODY (ISO CONTAINER)	
				FIG. 13 BLACKOUT CURTAIN ASSEMBLY, REAR DOOR	
1	XDOZZ	96906	MS61861-47	.SCREW,TAPPING,THD	2
2	XDOZZ	97403	13225E3797	.BRACKE,REAR	1
3	XDOZZ	51745	ADC2083	.CHANNEL,FRAME DOOR	1
4	XDOZZ	51745	ADC2082	.CHANNEL,DOOR,REAR	1
5	XDOZZ	81349	M24243/5-A403	.RIVET	1
6	XDOZZ	97403	13225E3799	.BRACKET,MOUNTING	1
7	XDOZZ	51745	ADC2084	.FLAP,REAR,DOOR	1
8	XDOZZ	51745	ADC2085	.FLAP,RETAINER	1
9	XDOZZ	96906	MS61861-37	.SCREW,TAPPING,THD	69
10	XDOZZ	97403	13225E3798	.BRACKET,REAR	1
11	XDOZZ	97403	13225E3713	.BRACKET,MOUNTING	1
12	XDZZ	81349	M2424311-B403	.RIVET,BLIND	14
13	XDOZZ	96906	MS51861-24	.SCREW,TAPPING,THD	32
14	XDOZZ	97403	13225E3788	.STRIP,MOUNTING	1
15	XDOZZ	51745	ADC-2063-101	.CUKTAIN	1
16	XDOZZ	81349	M2424315-A402	.RIVET	8
17	XDOZZ	30536	XX-78322	.STUD,SWIVEL	1
18	XDOZZ	97403	13225E3866	.STRAP,BO CURTAIN	1
19	XDOZZ	00141	4428	.SCREW,SHOULDER	2
20	XDOZZ	80205	NAS1329C3-80	.NUT,CLINCH	1
21	XDOZZ	51745	ADC2065-101	.VALANCE	2
22	XDOZZ	1E253	262	.CARRIER GATE,BROWN	1
23	XDOZZ	1E253	1175	.GENERAL CARRIER	10
24	XDOZZ	97403	13226E3669	.TRACK,CURT,REAR DR	1
				END OF FIGURE	

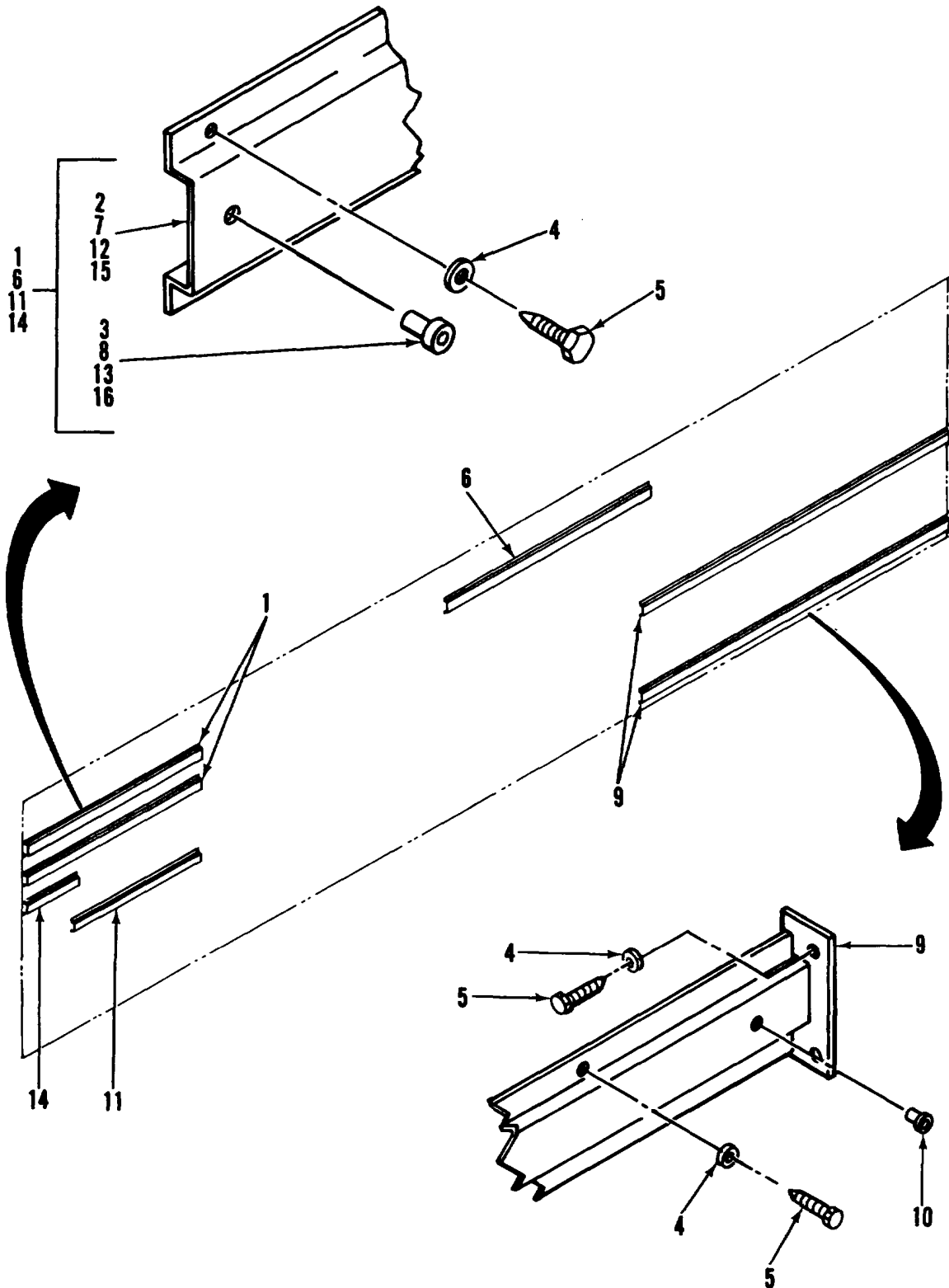

Figure 14. Interior Mounting Bracket System (Sheet 1 of 3)

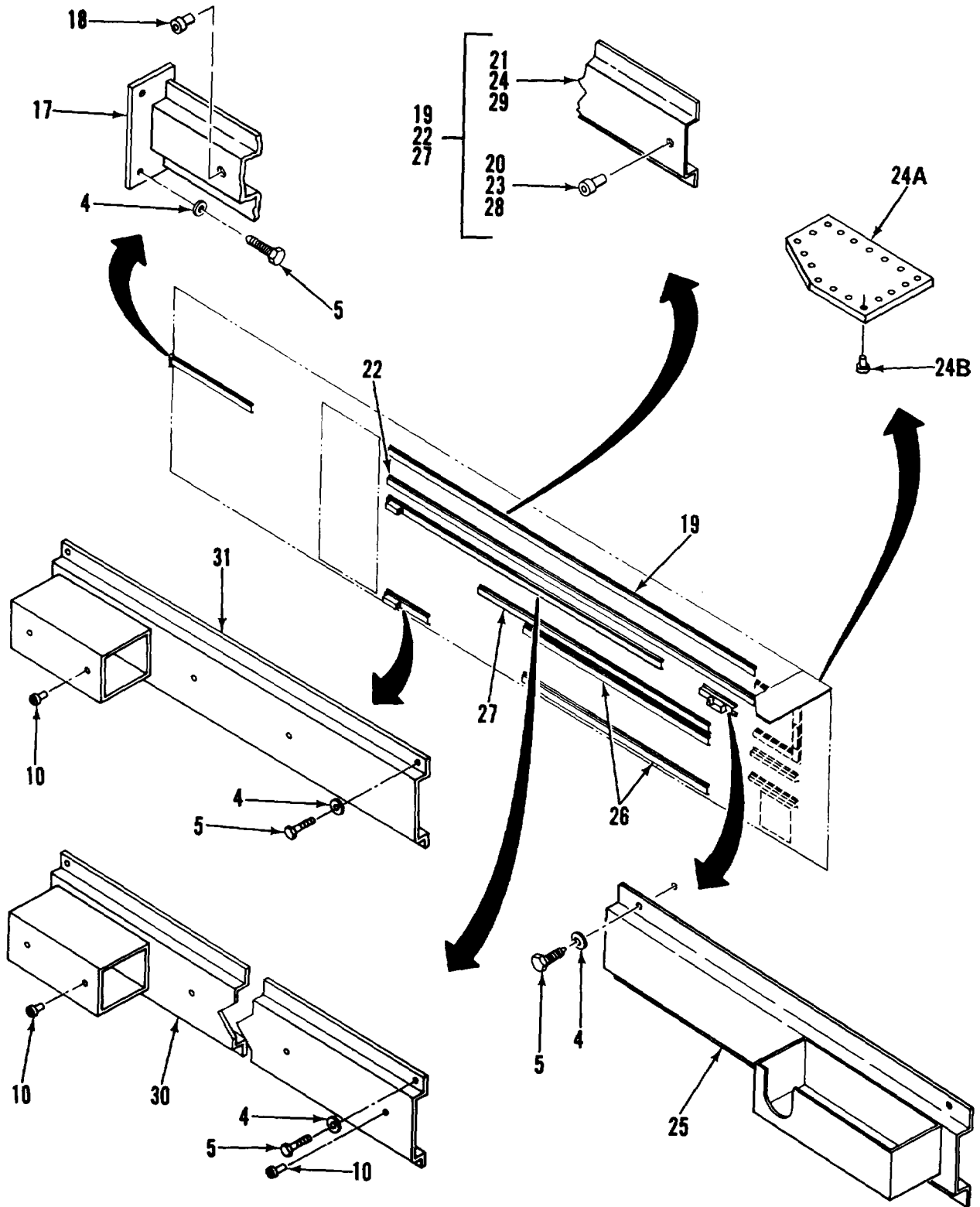

Figure 14. Interior Mounting Bracket System (Sheet 2 of 3)

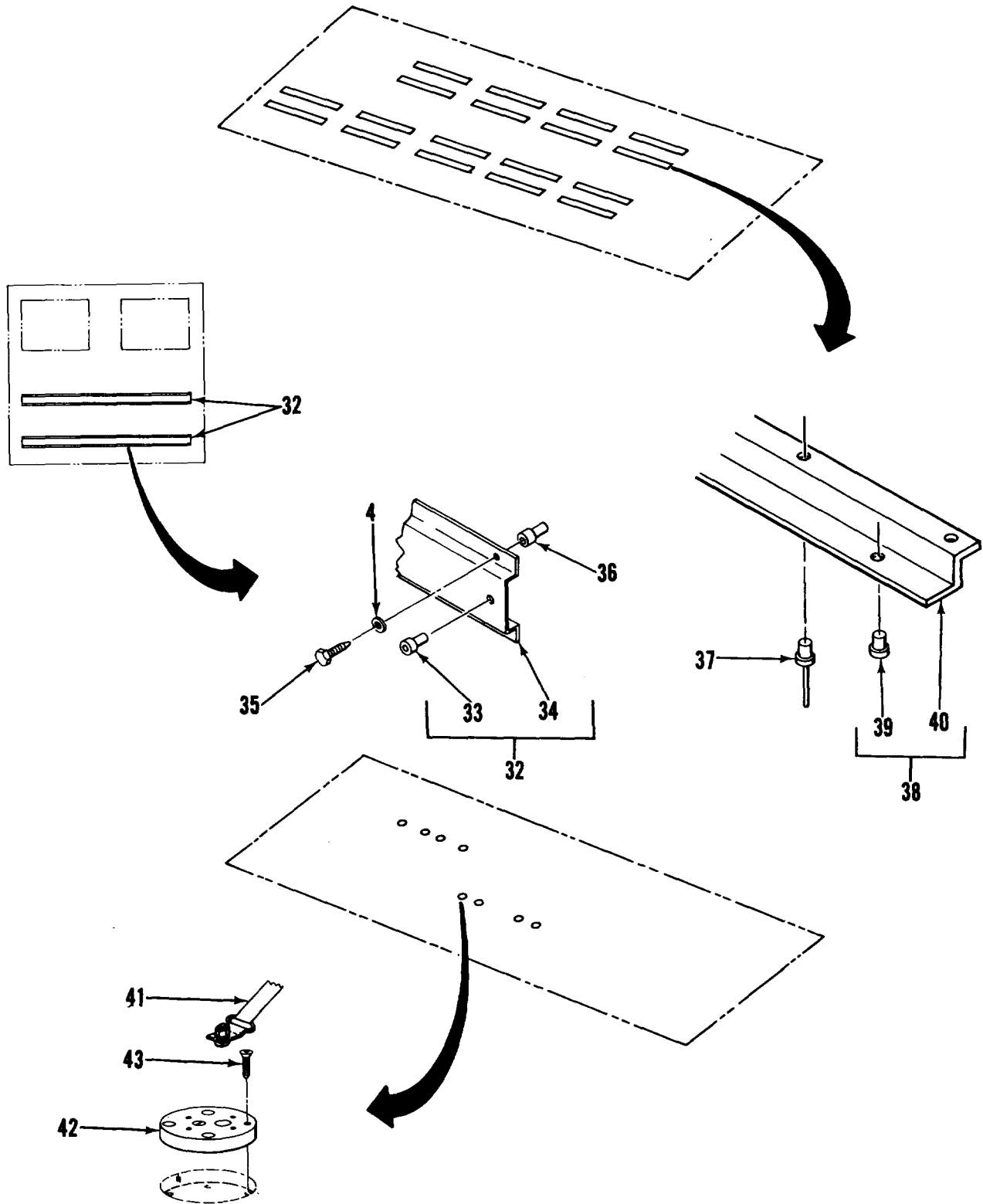

Figure 14. Interior Mounting Bracket System (Sheet 3 of 3)

SECTION II			TM5-6675-321-24P		
(1)	(2)	(3)	(4)	(5)	(6)
ITEM	SMR		PART		
NO	CODE	FSCM	NUMBER	DESCRIPTION AND USABLE ON CODES (UOC)	QTY
GROUP 01 VAN BODY (ISO CONTAINER)					
FIG. 14 INTERIOR MOUNTING BRACKET SYSTEM					
1	XDOZZ	97403	L3225E3769	.BRACKETSMOUNTING, MALL CABINETS...	2
2	XDOZZ	97403	13225E3769-1	..BRACKET,MOUNTING	1
3	XDOZZ	80205	NAS1330A5K256	..NUT,CLINCH..	4
4	XDOZZ	96906	MS27183-14	.WASHER,FLAT	170
5	XDOZZ	96906	MS16992-524	.BOLT,LAG,HEX,5/16	154
6	XDOZZ	97403	13225E3768	.BRACKET, MOUNTING.	1
7	XDOZZ	97403	13225E3768-1	.. BRACKETSHOUNTING	1
8	XDOZZ	80205	NAS1330A5K256	..NUT,CLINCH	6
9	XDOZZ	97403	13225E3766	.BRACKETSMOUNTINGS MOVEABLE LIGHT TABLE	2
10	XDOZZ	80205	NAS1330A5K256	.NUT,CLINCH	4
11	XDOZZ	97403	13225E3765	.BRACKET ASSY,MTG, MAP AND PLAN FILE	1
12	XDOZZ	97403	13225E3765-L	..BRACKET, MOUNTING	1
13	XDOZZ	80205	NASL330A5K256	..NUT,CLINCH	3
14	XDOZZ	97403	13225E3767	.BRACKET,MOUNTING, 4 DRAWER FILE...	1
15	XDOZZ	97403	13225E3767-1	..BRACKET, MOUNTING	1
16	XDOZZ	80205	NAS1330A5K256	..NUT,CLINCH	3
17	XDOZZ	97403	13225E3813	.BRACKET, MOUNTING, 4 DRAWER FILE...	1
18	XDOZZ	80205	NAS1330A5K256	.NUT,CLINCH	3
19	XDOZZ	97403	13225E3760	.BRACKET ASSY, MTG, WALL CABINETS (UPPER)...	1
20	XDOZZ	80205	NAS1330A5K256	..NUT,CLINCH.	12
21	XDOZZ	97403	L3225E3760-1	..BRACKET, MOUNTING.	1
22	XDOZZ	97403	13225E376L	.BRACKET ASSY, MTG, WALL CABINETS (LOWER)...	1
23	XDOZZ	80205	NASL330A5K256	..NUT,CLINCH	12
24	XDOZZ	97403	13225E3761-1	..BRACKET,MOUNTING	1
24A	XDOZZ	97403	13225E3785	.PLATE, MOUNTING	1
24B	XDOZZ	81349	M24243/1-B404	.RIVET,BL IND	14
25	XDOZZ	97403	13225E3656	.BRACKET,MTG	1
26	XDOZZ	97403	13225E3491	.BRACKET, MOUNTING.	2
27	XDOZZ	97403	13225E3492	.BRACKET ASSY, MTG.	1
28	XDOZZ	80205	NAS1330A5K256	..NUT,CLINCH....	8
29	XDOZZ	97403	13225E3492-1	..BRACKET, MOUNTING	1
30	XDOZZ	97403	13225E3764	.BRACKET,MOUNTING	1
31	XDOZZ	97403	L3225E3763	.BRACKET,MOUNTING.	1
32	XDOZZ	97403	13225E3978	.BRACKET,MOUNTING, CHAIRS AND PAPER TRIMMER.	1
33	XDOZZ	80205	NASL330A5K256	..NUT,CLINCH	2
34	XDOZZ	97403	13225E3978-1	..BRACKETSMOUNTING	1
35	XDOZZ	96906	14S90725-42	.SCREU,CAP,HEX,5/16	16
36	XDOZZ	80205	NAS1329S6-200	.NUT,CLINCH	16
37	XDOZZ	81349	M24243/1-B604	.RIVET	216
38	XDOZZ	97403	13225E3094	.BRACKET ASSY,MTG.	18
39	XDOZZ	80205	NAS1329A5K125	..NUT,PLAIN,BLIND RIV	4

SECTION 11

TM5-6675-321-24P

(1) ITEM NO	(2) SMR CODE	(3) FSCM	(4) PART NUMBER	(5) DESCRIPTION AND USABLE ON CODES (UOC)	(6) QTY
40	XDOZZ	97403	13225E3094-1	..EXTRUSION, ALUMINUM..	1
41	XDOZZ	97403	13225E3695-6	.TIE DOWN, CARGO, VEHI	4
42	PBOZZ	98313	FDC1225M5	.PLATE ASSEMBLY	40
43	XDOZZ	96906	MS21207C14-16	.SCREW, TPG, FLH, 1/4	32

END OF FIGURE

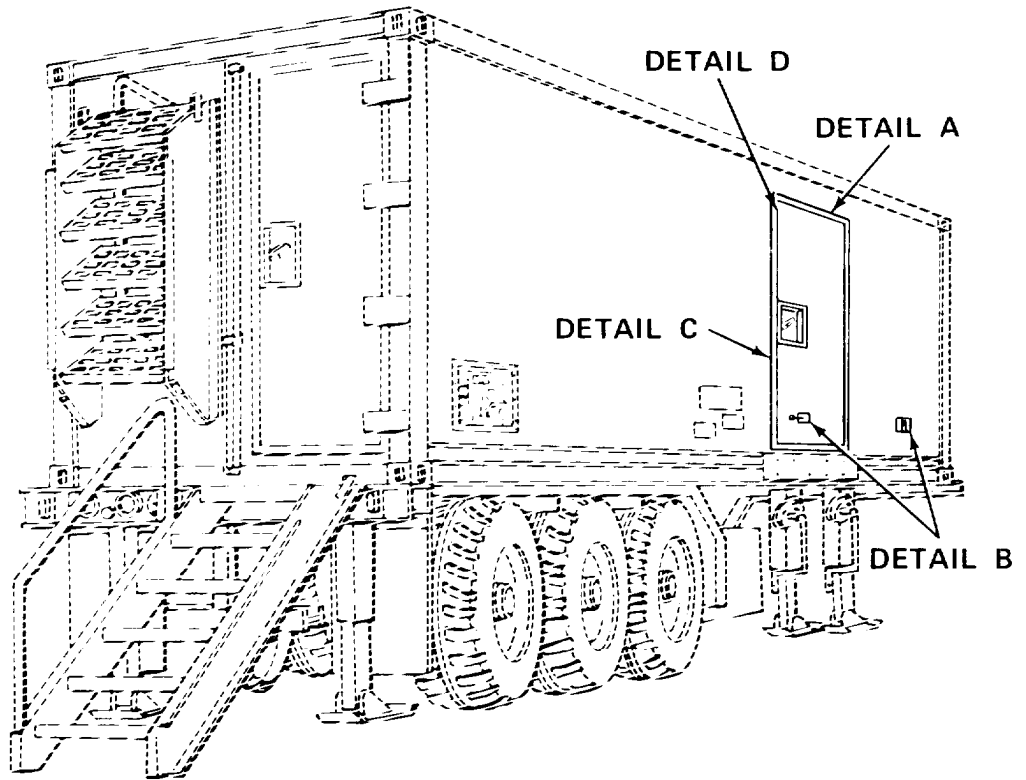

Figure 15. Personnel Door Assembly (Sheet 1 of 5)

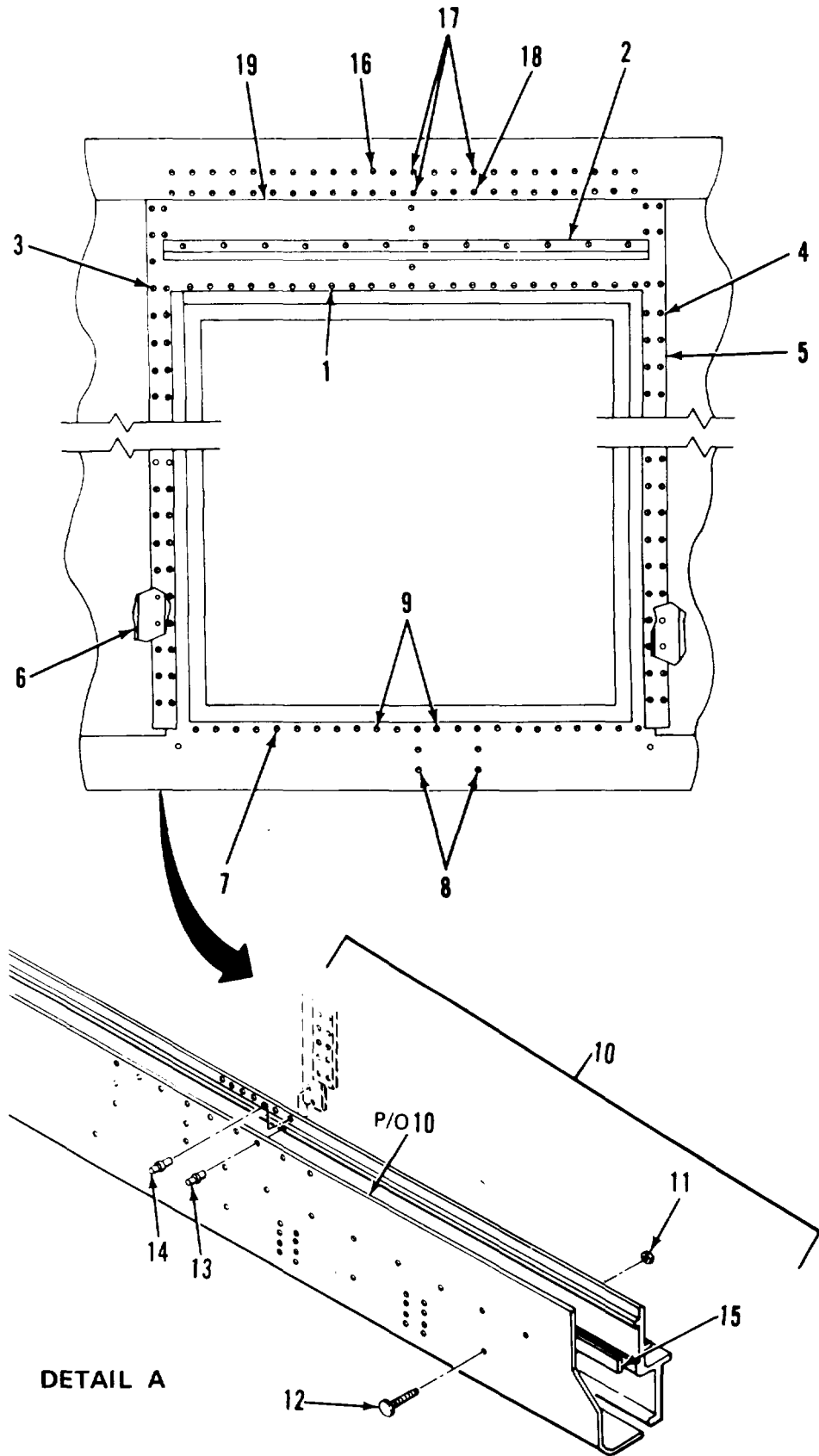
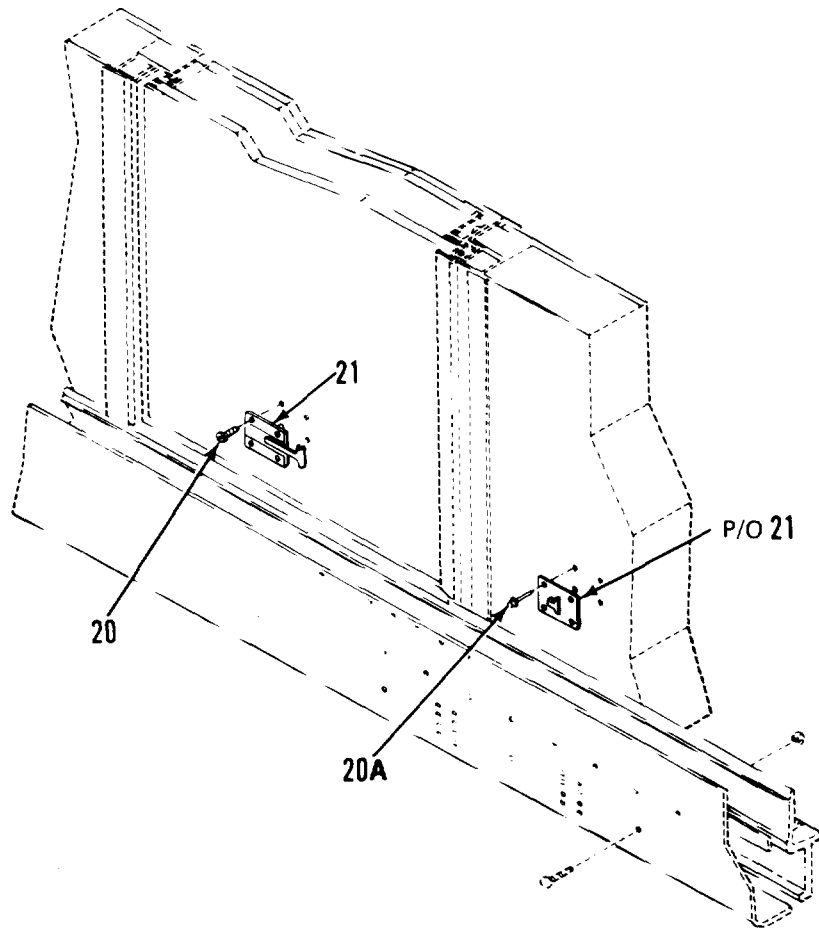

Figure 15. Personnel Door Assembly (Sheet 2 of 5)



DETAIL B

Figure 15. Personnel Door Assembly (Sheet 3 of 5)

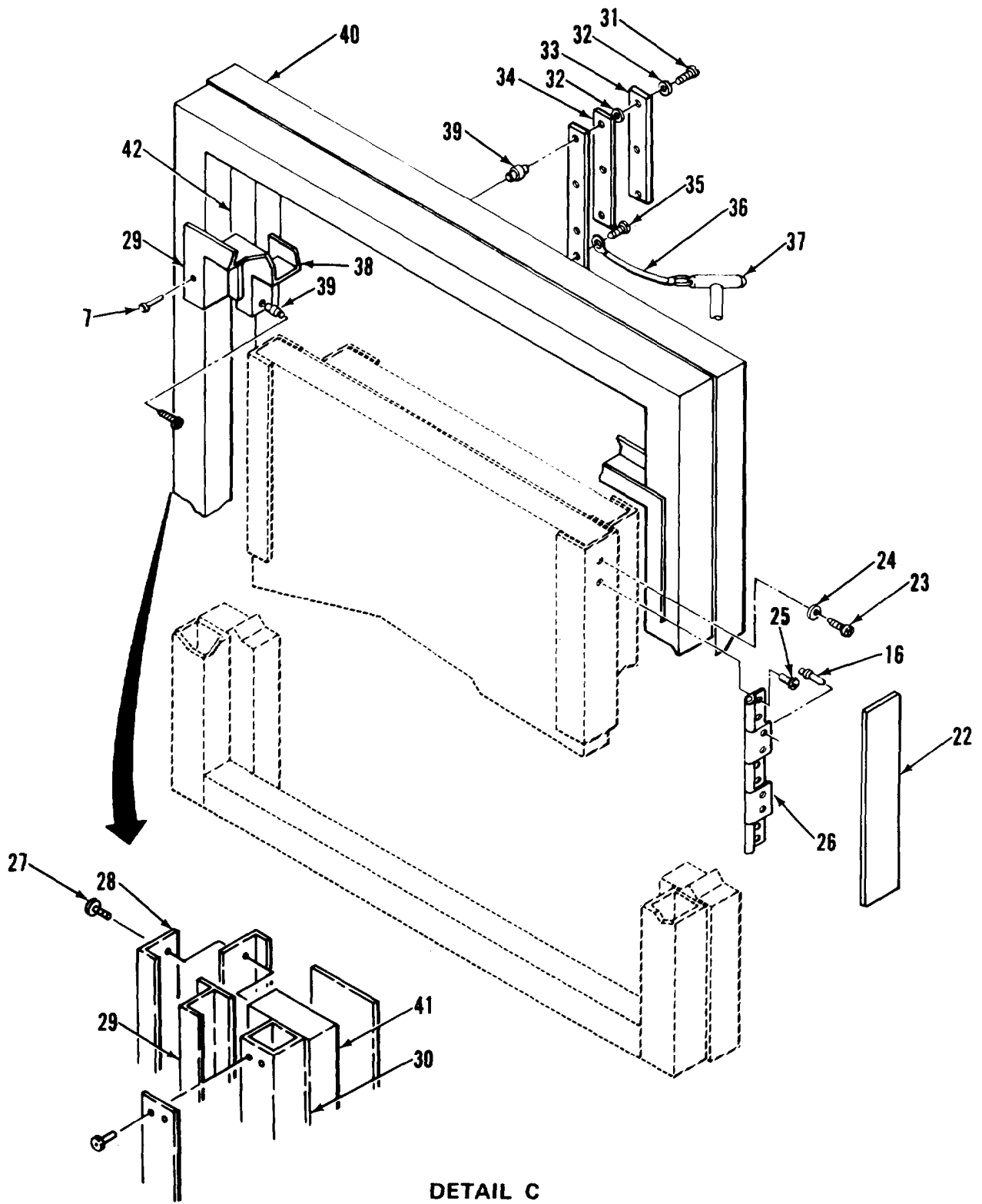

Figure 15. Personnel Door Assembly (Sheet 4 of 5)

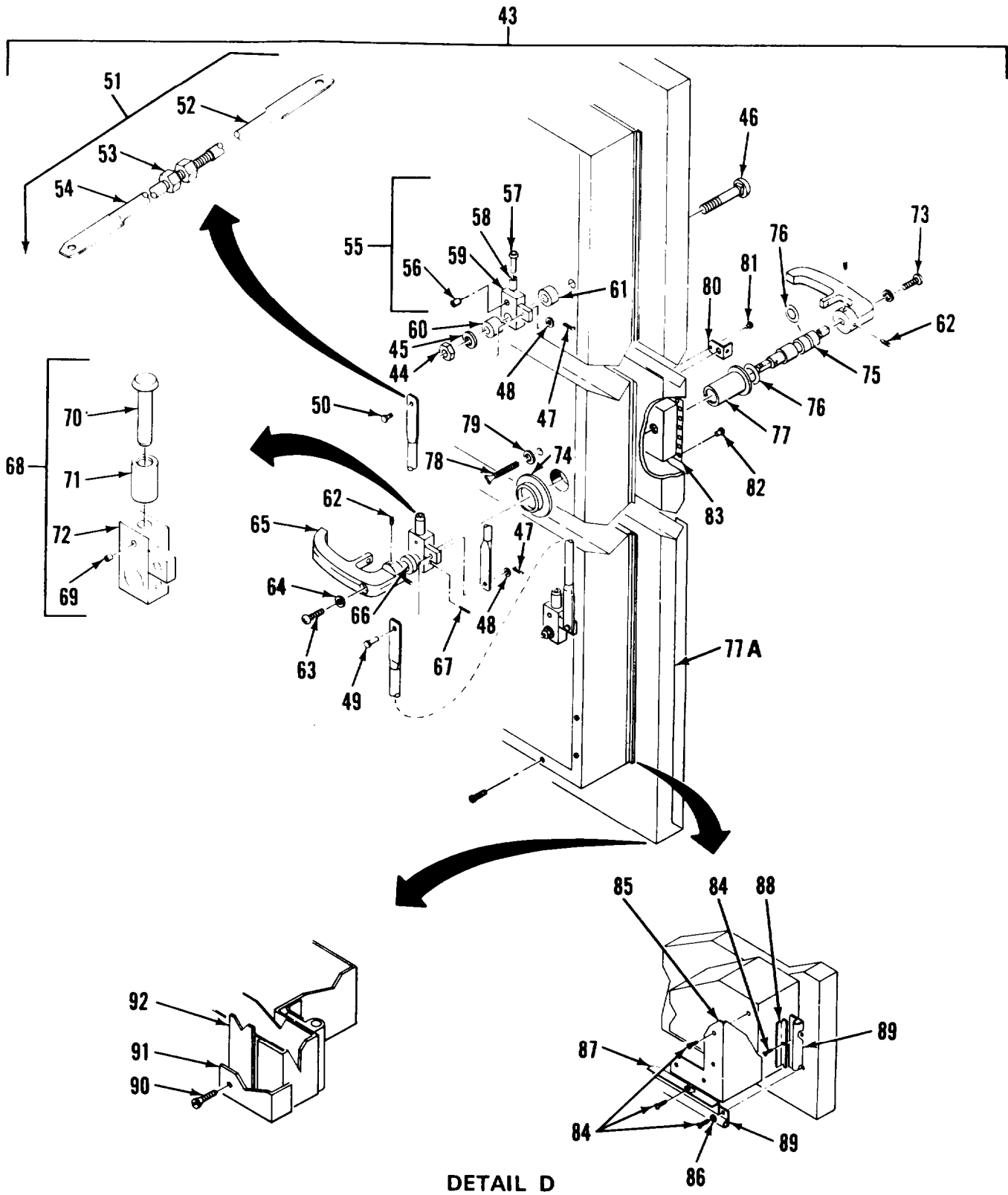

Figure 15. Personnel Door Assembly (Sheet 5 of 5)

SECTION II			TM5-6675-321-24P			
(1)	(2)	(3)	(4)	(5)	(6)	
ITEM	SMR	FSCM	PART			
NO	CODE		NUMBER		DESCRIPTION AND USABLE ON CODES (UOC)	QTY

GROUP 01 VAN BODY (ISO CONTAINER)

FIG. 15 PERSONNEL DOOR ASSEMBLY

1	XDFZZ	96906	MS20600-B6W3	.RIVET	62
2	XDFZZ	97403	13225E3823	.GUTTER, DOOR	1
3	XDFZZ	96906	NS20600-B6W4	RIVET	118
4	XDFZZ	96906	MS20600-B6W1	RIVET	40
5	XDFZZ	97403	13225E3781	.STRIP, DOUBLER	2
6	XDFZZ	97403	13225E3780	.STRIP, FILLER	2
7	XDFZZ	96906	MS20601-B6W4	. RIVET	113
8	XDFZZ	81349	M24243/1-A804	.RIVET, BLIND	4
9	XDFZZ	96906	MS20601-B8W4	. RIVET	2
10	XDFZZ	97403	13225E4263	.REINFORCEMENT, DOOR.	1
11	XDFZZ	80621	NT8407CP	..NUT, LOCK	8
12	XDFZZ	96906	MS35751-75	..BOLT, SQUARE NECK	8
13	XDFZZ	96906	MS20600-B8W8	..RIVET	53
14	XDFZZ	96906	MS20600-B8W10	..RIVET	35
15	XDFZZ	97403	13225E4266	.. SHIM, STRIP	1
16	XDFZZ	96906	14S20600-B6W5	.RIVET	6
17	XDFZZ	96906	MS20600-B8W5	.RIVET	3
18	XDFZZ	96906	MS20600-B8H3	.RIVET	1
19	XDFZZ	97403	13225E3759	.SKIN, UPPER, DOOR	1
20	XDFZZ	96906	MS51861-50	.SCEW, TPG, 10 x 1-1/4	4
20A	XDFZZ	81349	M24243/6-A602H	.RIVET	4
21	XDFZZ	19220	5601-1/2	.HOLDER, DOOR, HD, POS.	1
22	PAFZZ	74951	NX502B1	.SEAL, NONMETALLIC SP	20
23	XDFZZ	96906	MS51861-35	.SCREW, TAPPING, THD	153
24	XDFZZ	97403	13225E3225-34	.WASHER, FL, N0.8 STL	2
25	XDFZZ	96906	MS51861-47	.SCREW, TAPPING, TAD	104
26	XDFZZ	97403	13225E3779	.HINGE, DOOR, PERS	1
27	XDFZZ	96906	MS51861-49	.SCREW, PNH	104
28	XDFZZ	97403	13225E3752	.FRAME, INTERIM, DOOR.	1
29	XDFZZ	97403	13225E3751	.FRAME, OUTERS, DR, PERS	1
30	XDFZZ	97403	13225E3722	.FRAME, DOOR, PERS	1
31	XDFZZ	96906	MS90725-10	.SCREW, CAP, HEX HD	6
32	XDFZZ	96906	MS35338-44	.WASHER, LOCK	6
33	XDFZZ	97403	13225E4117	.KEEPER	3
34	XDFZZ	97403	13225E3153	.SHIM	6
35	XDFZZ	96906	MS51861-24	.SCREW, TAPPING, THD	1
36	XDFZZ	99862	CL-21-KA-7.0	.CABLE ASSY	1
37	XDFZZ	39428	98331A2L6	.PIN, LOCATING, T-TYPE.	1
38	XDFZZ	97403	13225E3750	.FRAME, INNER, DR, PERS	1
39	XDFZZ	80205	NAS1330A4B151	.NUT, CLINCH	6
40	XDFZZ	97403	13225E3974	.BEAM, DOOR FRAME	2
41	XDFZZ	97403	13225E3784	.BEAM, DOOR FRAME	1
42	XDFZZ	97403	13225E3154	.BEAM, DOOR FRAME	1
43	XDFZZ	97403	13225E3665	.DOOR ASSY, SIDE PERS.	1
44	XDFZZ	96906	MS51922-49	..NUT, SELF-LOCKINGS HD.	2
45	XDFZZ	97403	13225E4092	..WASHER, FLAT	2
46	XDFZZ	96906	MS35751-166	..BOLT, SQUARE NECK	2

SECTION 11			TM5-6675-321-24P			
(1)	(2)	(3)	(4)	(5)	(6)	
ITEM	SMR		PART			
NO	CODE	FSCM	NUMBER	DESCRIPTION AND USABLE ON CODES (UOC)	QTY	
47	XDFZZ	96906	MS24665-285	..PIN,COTTER.....	3	
48	XDFZZ	88044	AN960-616	..WASHER,FLAT.....	3	
49	XDFZZ	96906	MS20392-5C23	..PIN,STRAIGHT,HEADED.....	2	
50	XDFZZ	96906	MS20392-5C33	..PIN,STRAIGHT,HEADED.....	1	
51	XOFFF	97403	13225E4093	..ROD ASSY,LATCH,ADJ.....	2	
52	XDFZZ	97403	13225E4373	..ROD,FTHRD.....	1	
53	XDFZZ	96906	MS51967-14	..NUT,HEX 1/2X13UNC.....	1	
54	XDFZZ	97403	13225E4372	..ROD,MTHRD.....	1	
55	XOFFF	97403	13225E4089-1	..ARM ASSEMBLY,LATCH.....	1	
56	XDFZZ	96906	MS171592	..PIN,ROLL,3/16X.88.....	1	
57	XDFZZ	97403	13225E4087	..SHAFT,ROLLER.....	1	
58	XDFZZ	97403	13225E4086	..ROLLER,LATCH.....	1	
59	XDFZZ	97403	13225E4088	..ARM,LATCH.....	1	
60	XDFZZ	97403	13225E4091	..SPACER.....	2	
61	XDFZZ	97403	13225E3632	..SPACER.....	2	
62	PAFZZ	96906	MS16997-58	..SCREW,CAP,SOCKET HD.....	4	
63	PAFZZ	96906	MS35206-299	..SCREW,MACHINE.....	1	
64	XDFZZ	96906	MS35338-45	..WASHER,LOCK.....	2	
65	PAFZZ	19220	15818	..HANDLE,INSIDE.....	2	
66	PBFZZ	97403	13225E4622	..SPACER,SLEEVE.....	1	
67	PAFZZ	96906	MS35674-41	..PIN,GROOVED,HDL.....	1	
68	XOFFF	97403	13225E4089-2	..ARM ASSEMBLY,LATCH.....	1	
69	XDFZZ	96906	MS171592	..PIN,ROLL,3/16X.88.....	1	
70	XDFZZ	97403	13225E4087	..SHAFT,ROLLER.....	1	
71	XDFZZ	97403	13225E4086	..ROLLER,LATCH.....	1	
72	XDFZZ	97403	13225E4088-102	..ARM,LATCH.....	1	
73	XDFZZ	97403	13225E3665-43	..SCREW,MACH,PNH.....	1	
74	XDFZZ	97403	13225E4090	..NUT,BEARING SLEEVE.....	1	
75	XDFZZ	97403	13225E3802	..SHAFT,HANDLE.....	1	
76	PAFZZ	96906	MS29513-115	..PACKING,PREFORMED.....	1	
77	XDFZZ	97403	13225E3804	..SLEEVE,HANDLE SHAFT BEARING.....	1	
77A	XDOZZ	97403	13225E3152-1	..DOOR.....	1	
78	XDFZZ	97403	13225E3805	..THUMBSCREW.....	1	
79	XDFZZ	96906	MS27183-12	..WASHER,FLAT.....	1	
80	XDFZZ	97403	13225E3803	..HASP ASSEMBLY.....	1	
81	XDFZZ	96906	MS20470A2-4	..RIVET,SOLID.....	1	
82	XDFZZ	96906	MS51861-45	..SCREW,TAPPING,THD.....	24	
83	XDOZZ	97403	13225E3346	..FRAME,REC,DOOR HDL.....	1	
84	XDFZZ	96906	MS51861-35	..SCREW,TAPPING,THD.....	133	
85	XDFZZ	97403	13225E3625	..FRAME,INNER DOOR.....	1	
86	XDFZZ	96906	MS15795-8	..WASHER,FL,NO.8,STL.....	4	
87	XDFZZ	97403	13225E3818-2	..PLATE,SEAL COVER.....	2	
88	XDFZZ	97403	13225E3818-1	..PLATE,COVER.....	2	
89	PAFZZ	74951	NX502B1	..SEAL,NONMETALLIC SP.....	18	
90	XDFZZ	96906	MS51861-47	..SCREW,TAPPING,THD.....	23	
91	XDFZZ	97403	13225E3665-4	..BRACE,1-1/2X1/8 THK.....	1	
92	XDFZZ	97403	13225E3665-5	..PLATE,FLR,.063 THK.....	1	

END OF FIGURE

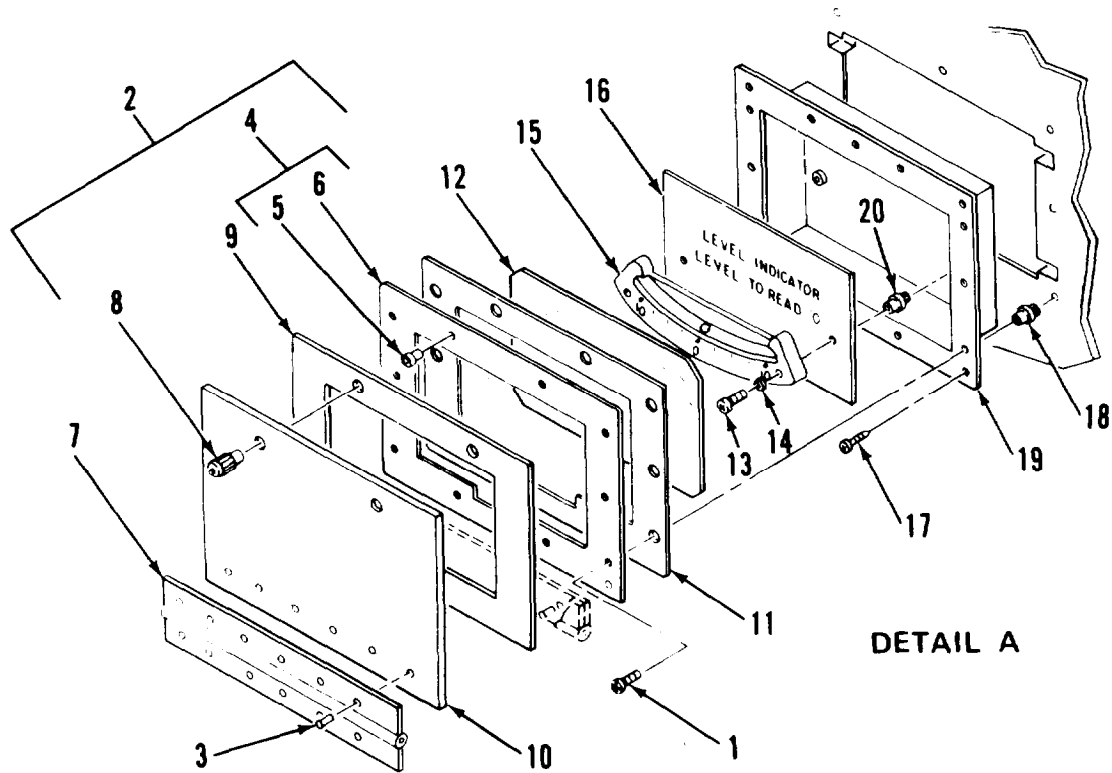
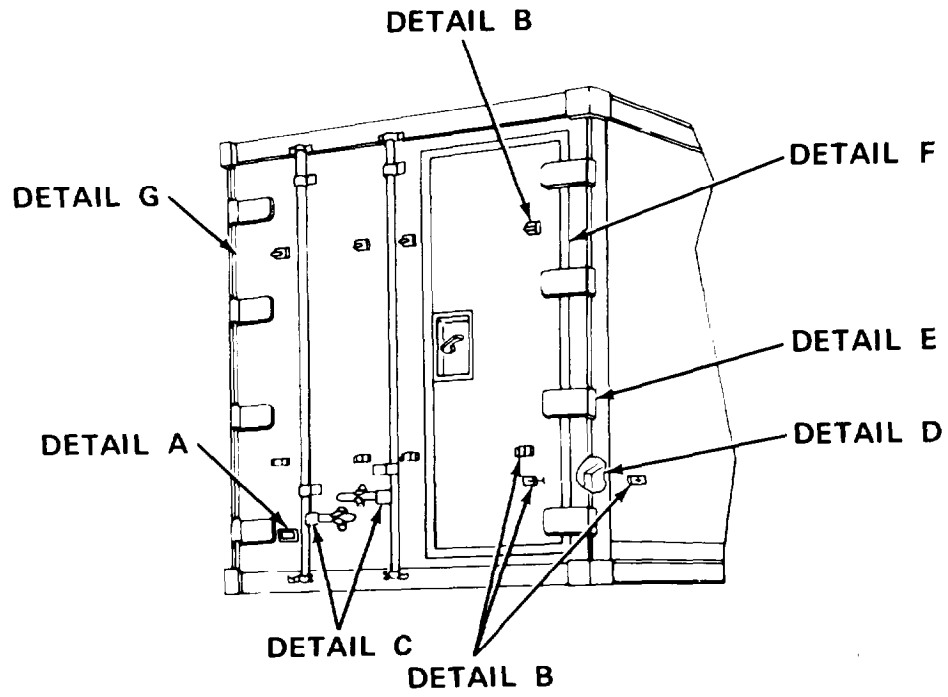
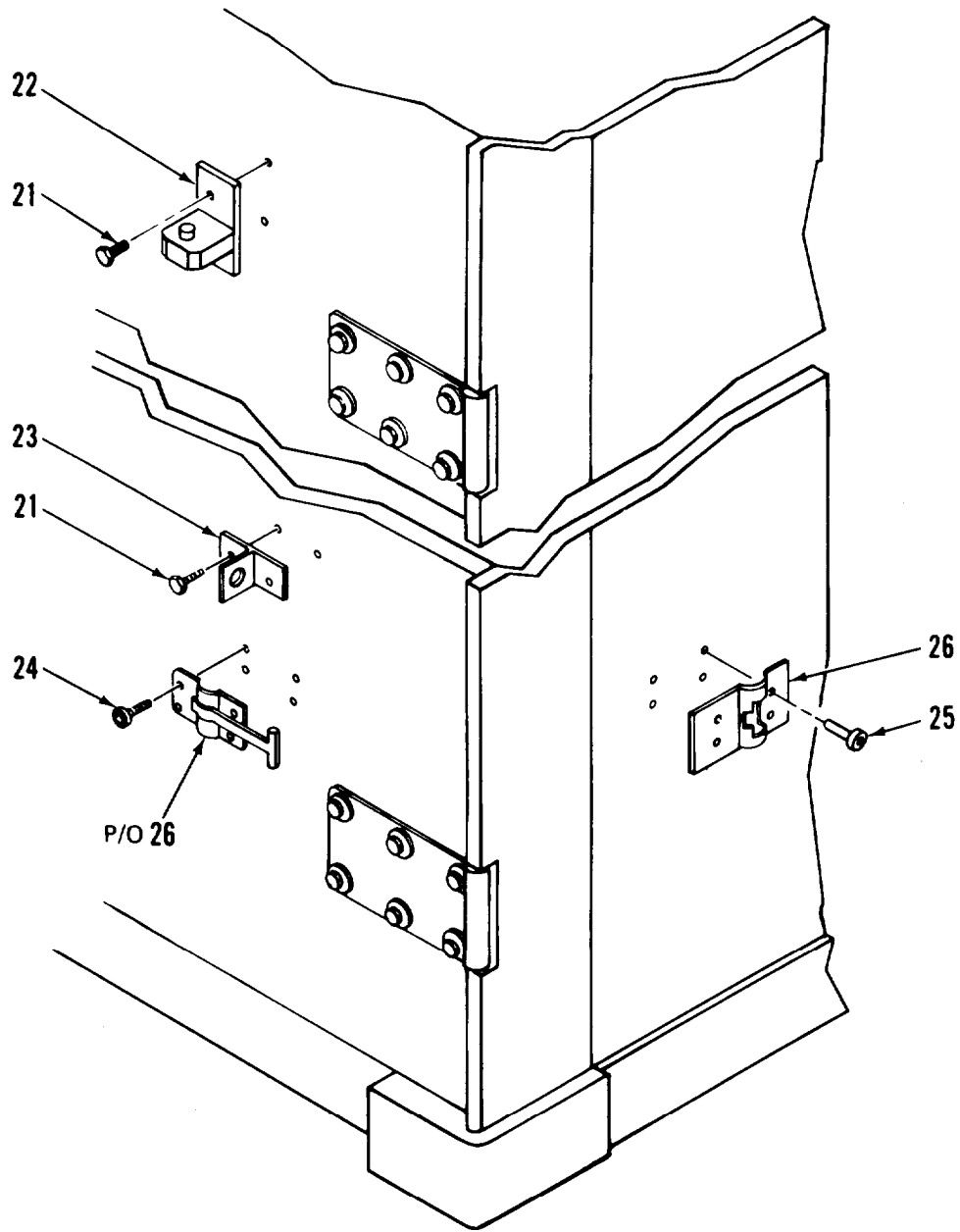
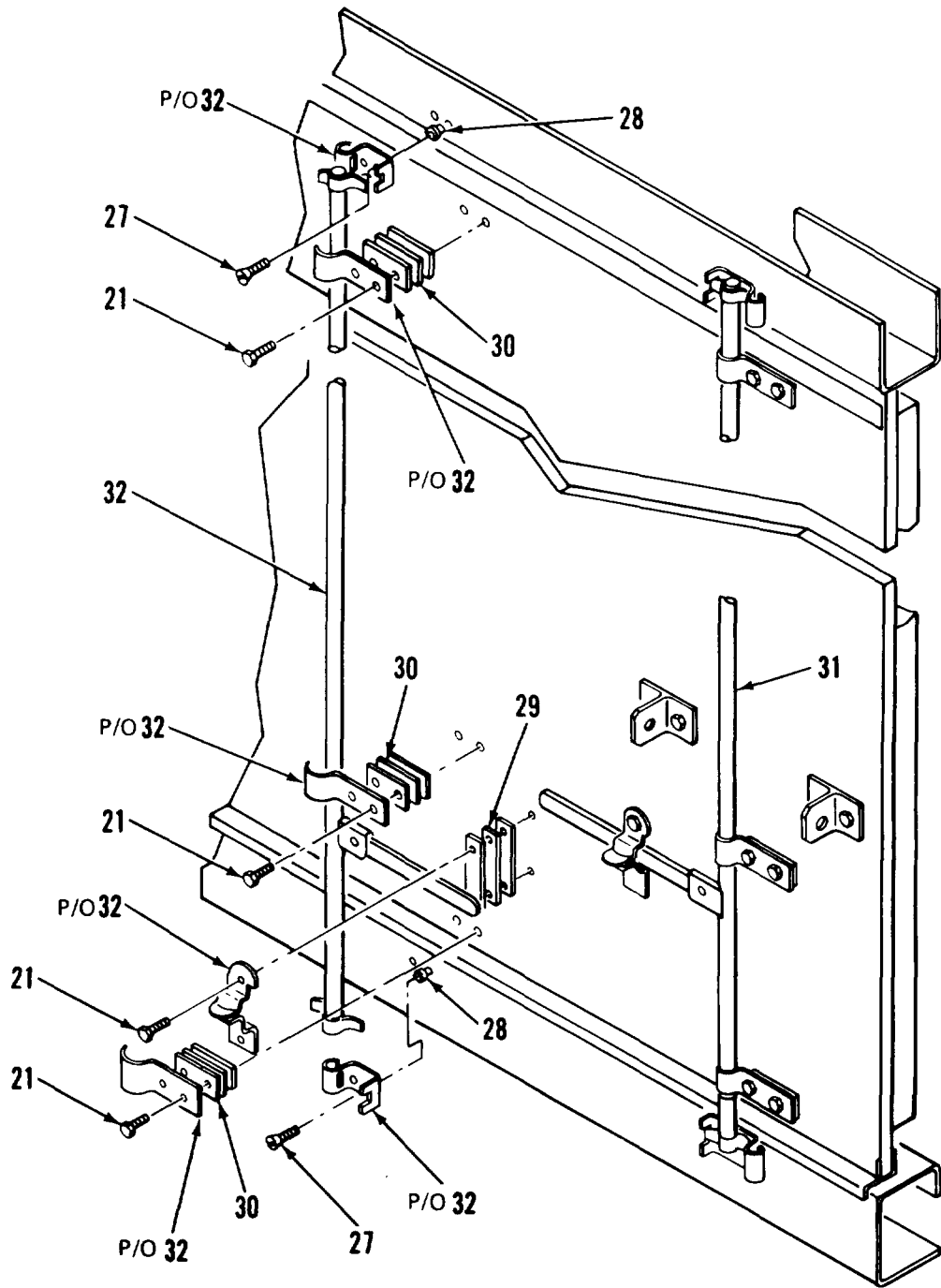

Figure 16. Cargo Door Assembly (Sheet 1 of 6)



DETAIL B

Figure 16. Cargo Door Assembly (Sheet 2 of 6)



DETAIL C

Figure 16. Cargo Door Assembly (Sheet 3 of 6)

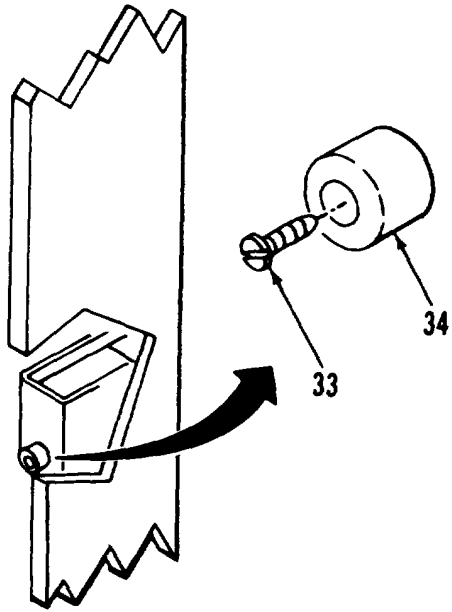

DETAIL D

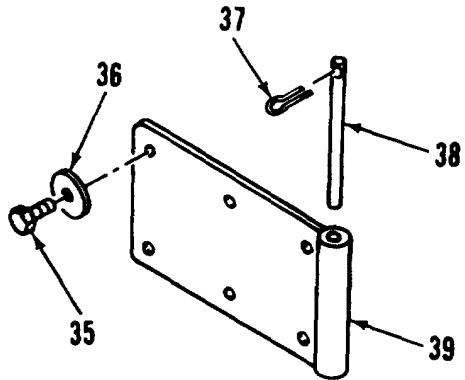

DETAIL E

Figure 16. Cargo Door Assembly (Sheet 4 of 6)

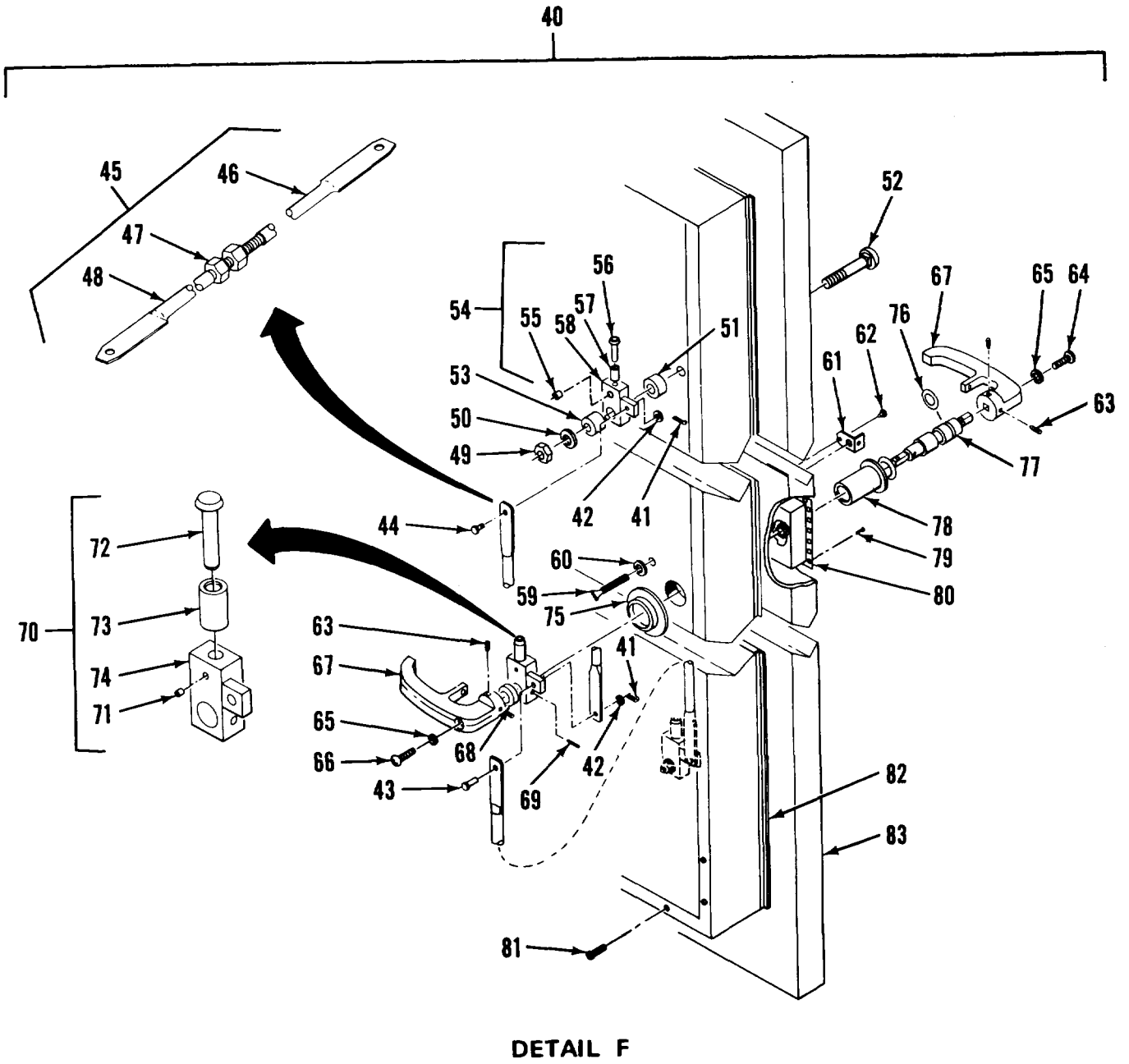

Figure 16. Cargo Door Assembly (Sheet 5 of 6)

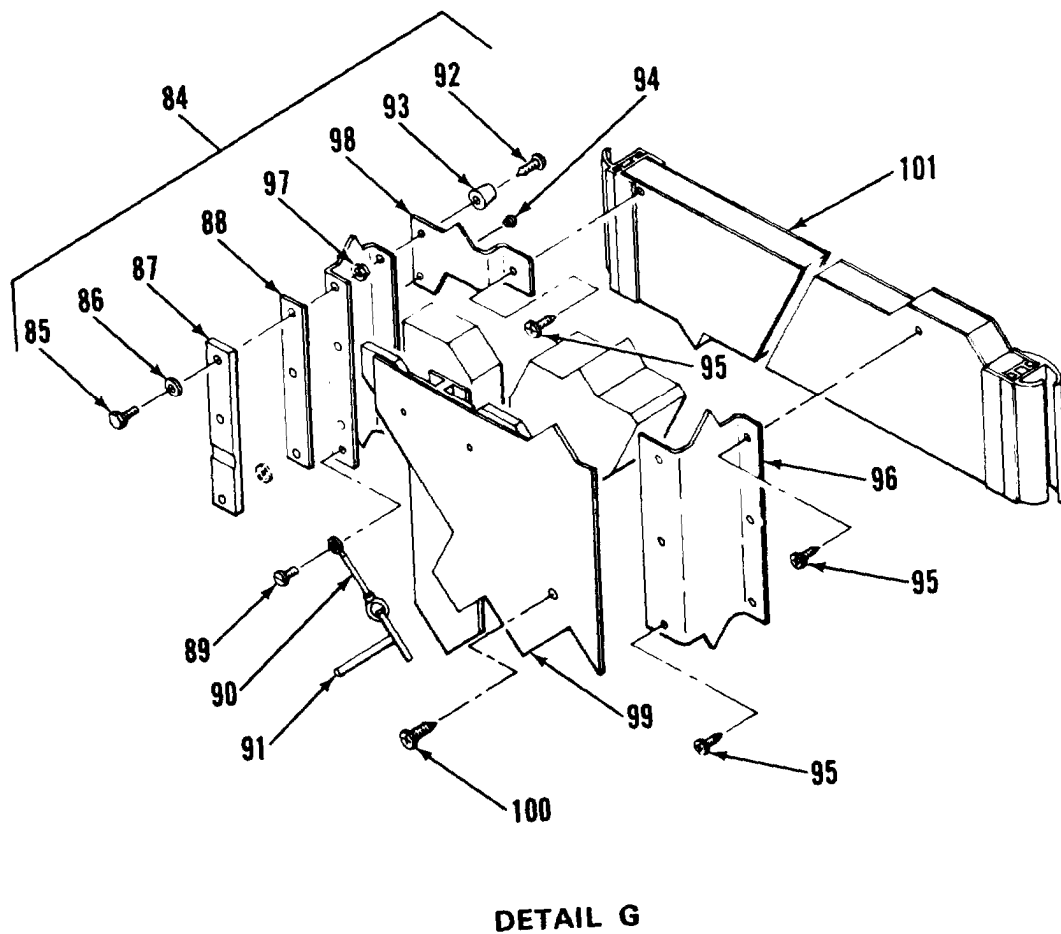

Figure 16. Cargo Door Assembly (Sheet 6 of 6)

SECTION II

TM5-6675-321-24P

(1) ITEM NO	(2) SMR CODE	(3) FSCM	(4) PART NUMBER	(5) DESCRIPTION AND USABLE ON CODES (UOC)	(6) QTY
GROUP 01 VAN BODY (ISO CONTAINER)					
FIG. 16 CARGO DOOR ASSEMBLY					
1	XDOZZ	96906	MS24693551	.SCREW,MACHINE.....	6
2	XDOZZ	97403	13225E4644	.COVER ASSY,LVL IND.....	3
3	XDOZZ	96906	MS20426A04-6	..RIVET,SOLID.....	12
4	XDOZZ	97403	13225E3295	..PLATE ASSY,COVER.....	1
5	XDOZZ	80205	NAS1330A06K161	...NUT,CLINCH.....	2
6	XDOZZ	97403	13225E3295-1	...PLATE,COVER.....	1
7	XDOZZ	39428	1581A39	..HINGE,ACCESS DOOR.....	1
8	XDOZZ	94222	47-62-201-50	..SCREW,CAPTIVATED.....	2
9	XDOZZ	82942	G-231-N 1/8 THK	..GASKET.....	78
10	XDOZZ	97403	13225E4644-1	..COVER,LVL IND.....	3
11	PBOZZ	97403	13225E3293	.GASKET.....	1
12	XDOZZ	97403	13225E3292	.WINDOW,LEVEL IND.....	1
13	XDOZZ	96906	MS35206-249	.SCREW,MACHINE.....	4
14	XDOZZ	96906	MS35338-47	.WASHER,LOCK.....	2
15	XDOZZ	50926	1017	.INCLINOMETER,ACFT.....	1
16	XDOZZ	97403	13225E3294	.PLATE,IDENT.....	1
17	XDOZZ	96906	MS51862-36	.SCREW,CSKH.....	8
18	XDOZZ	80205	NAS1329A08K120	.NUT,PLAIN,BLIND RIV.....	8
19	XDOZZ	97403	13225E3289	.HOUSING ASSY, LEVEL IND.....	1
20	XDOZZ	80205	NAS1330A08-106	.NUT,PLAIN,BLIND RIV.....	2
21	XDOZZ	96906	MS16992-541	.BOLT,LAG,3/8X1-1/2.....	8
22	XDOZZ	97403	13225E3757	.BRACKET,MTG LADDER.....	4
23	XDOZZ	97403	13225E3075	.BRACKET,LADDER MTG.....	4
24	XDOZZ	96906	MS51861-50	.SCREW,TPG,1/X1-1/4.....	4
25	XDOZZ	96906	MS20600-B8W3	.RIVET.....	4
26	XDOZZ	19220	5601-1/2	.DOOR HOLDER,POS,HD.....	1
27	XDOZZ	96906	MS35190-319	.SCREW,MACHINE.....	8
28	XDOZZ	80205	NAS13306KB296	.NUT,CLINCH.....	12
29	XDOZZ	97403	13225E3871	.SHIM.....	15
30	XDOZZ	97403	13225E3872	.SHIM.....	30
31	XDOZZ	97403	13225E3691	.LATCH,REAR DOOR,R.....	1
32	XDOZZ	97403	13225E3712	.LATCH,REAR DOOR,L.....	1
33	XDOZZ	96906	MS51861-47	.SCREW,TAPPING,THD.....	6
34	XDOZZ	70485	1599	.BUMPER,RUBBER.....	6
35	XDOZZ	96906	MS16992-708	.BOLT,LAG,1/2X1-1/2.....	48
36	XDOZZ	96906	MS27183-19	.WASHER,FLAT.....	48
37	XDOZZ	96906	MS171470	.PIN,SPRING.....	12
38	XDOZZ	97403	13225E3986	.PIN,HINGE.....	8
39	XDOZZ	14109	D-CE3778	.HINGE,HALF.....	8
40	XDFFF	97403	13225E3406	.DOOR ASSY,REAR PERS.....	1
41	XDFZZ	96906	MS24665-291	..PIN,COTTER.....	3
42	XDFZZ	88044	AN960-616	..WASHER,FLAT.....	3
43	XDFZZ	96906	MS20392-5C33	..PIN,STRAIGHT,HEADED.....	1
44	XDFZZ	96906	MS20392-5C23	..PIN,STRAIGHT,HEADED.....	2
45	XDFZZ	97403	13225E4093	..ROD ASSY,LATCH,ADJ.....	2
46	XDFZZ	97403	13225E4373	...ROD,FTHRD.....	1
47	XDFZZ	96906	MS51967-14	...NUT,HEX 1/2X13UNC.....	1

SECTION II			TM5-6675-321-24P			
(1)	(2)	(3)	(4)	(5)	(6)	
ITEM	SMR		PART			
No	CODE	FSCH	NUMBER	DESCRIPTION AND USABLE ON CODES (UOC)	QTY	
48	XDFZZ	97403	13225E4372	..ROD.MTHRD	1	
49	XDFZZ	96906	HS51922-49	..NUT,SELF-LOCKING	2	
50	XDFZZ	97403	13225E4092	..WASHER,FLAT	2	
51	XDFZZ	97403	13225E3632	..SPACER	2	
52	XDFZZ	96906	MS90725-178	..SCREW,CAP,HEX , HD	2	
53	XDFZZ	97403	13225E4091	..SPACER	2	
54	XDFFF	97403	13225E4089-1	..ARM, ASSEMBLY,LATCH	2	
55	XDFZZ	96906	MS171592	...PIN, ROLL, 3/16 X .88.	1	
56	XDFZZ	97403	13225E4087	.. SHAFT.ROLLER	1	
57	XDFZZ	97403	13225E4086	..ROLLER.LATCH	1	
58	XDFZZ	97403	13225E4088-101	.. ARM,LATCH	1	
59	XDFZZ	97403	13225E3805	..THUMBSCREW	1	
60	XDFZZ	96906	MS27183-12	WASHER,FLAT	1	
61	XDFZZ	97403	13225E3803	..HASP ASSEMBLY	1	
62	XDFZZ	39428	97482A105	..RIVET,RDH	1	
63	PBFZZ	96906	MS16997-58	..SCREW,CAP,SOCKET HD	4	
64	XDFZZ	96906	MS35206-298	..SCREW,MACHINE	1	
65	XDFZZ	96906	MS35338-45	..WASHER,LOCK	2	
66	XDFZZ	96906	MS35206-299	..SCREW,MACHINE	1	
67	PAFZZ	19220	15818	..HANDLE, INSIDE	2	
68	PBFZZ	97403	13225E4622	..SPACER,SLEEVE	1	
69	PAFZZ	96906	HS35674-41	..PIN,GROOVED,HDLS.	1	
70	XDFFF	97403	13225E4089-2	..ARM ASSEMBLY,LATCH	1	
71	XDFZZ	96906	MS171592	..PIN,ROLL, 3/16 X .88	1	
72	XDFZZ	97403	13225E4087	.. SHAFT DROLLER	1	
73	XDFZZ	97403	13225E4086	..ROLLER.LATCH	1	
74	XDFZZ	97403	13225E4088-102	..ARM, LATCH	1	
75	XDFZZ	97403	13225E4090	..NUT,BEARING SLEEVE	1	
76	PAFZZ	96906	MS29513-115	..PACKING, PREFORMED	1	
77	XDFZZ	97403	13225E3802	.. SHAFT,HANDLE	1	
78	XDFZZ	97403	13225E3804	..SLEEVE, HANDLE SHAFT BEARING	1	
79	XDFZZ	96906	MS51861-45	.. SCREW, TAPPING,THD	24	
80	XDFZZ	97403	13225E3346	..FRAME,REC, DOOR HDL	1	
81	XDFZZ	96906	MS51861-35	.. SCREW,TAPPING,THD	143	
82	XDFZZ	97403	13225E3747	..FRAME,INNER DOOR	1	
83	XDFZZ	97403	13225E3151	..DOOR	1	
84	XDFFF	97403	13225E3405	..DOOR ASSY, REAR LOG	1	
85	XDFZZ	96906	MS90725-10	..SCREW,CAP,HEX HD	6	
86	XDFZZ	96906	MS35338-44	..WASHER,LOCK	6	
87	XDFZZ	97403	13225E4117	..KEEPER	3	
88	XDFZZ	97403	13225E3153	..SHIM	3	
89	XDFZZ	96906	MS51861-24	..SCREW, TAPPING, THD	1	
90	XDFZZ	99862	CL-21-KA-7.0	..CABLE ASHY	1	
91	XDFZZ	39428	98331A216	..PIN,LOCATING T-TYPE	1	
92	XDFZZ	96906	MS51861-47	.. SCREW,TAPPING,THD	2	
93	XDFZZ	70485	1599	..BUMPER	2	
94	XDFZZ	81349	M24243/1-A403	..RIVET,BLIND	88	
95	XDFZZ	96906	MS51861-22	..SCREW, TAPPING,THD	170	
96	XDFZZ	97403	13225E3748	..FRAME ASSY,JNNER OR	1	
97	XDFZZ	80205	NAS1330A4-211	..NUT,CL[NCH	6	
98	XDFZZ	97403	13225E3812	..PLATE,CLOSURE	1	
99	XDFZZ	97403	13225E3820	..PANEL ASSY, INTR DR	1	

SECTION 11			TM5-6675-321-24P		
(1)	(2)	(3)	(4)	(5)	(6)
ITEM	SMR		PART		
NO	CODE	FSCM	NUMBER	DESCRIPTION ANO USABLE ON CODES (UOC)	QTY
100	XOFZZ	96906	MS51861-37	.. SCREW, TAPPING,THD	62
101	XOFZZ	97403	13225E3152-3	..DOOR	1

END OF FIGURE

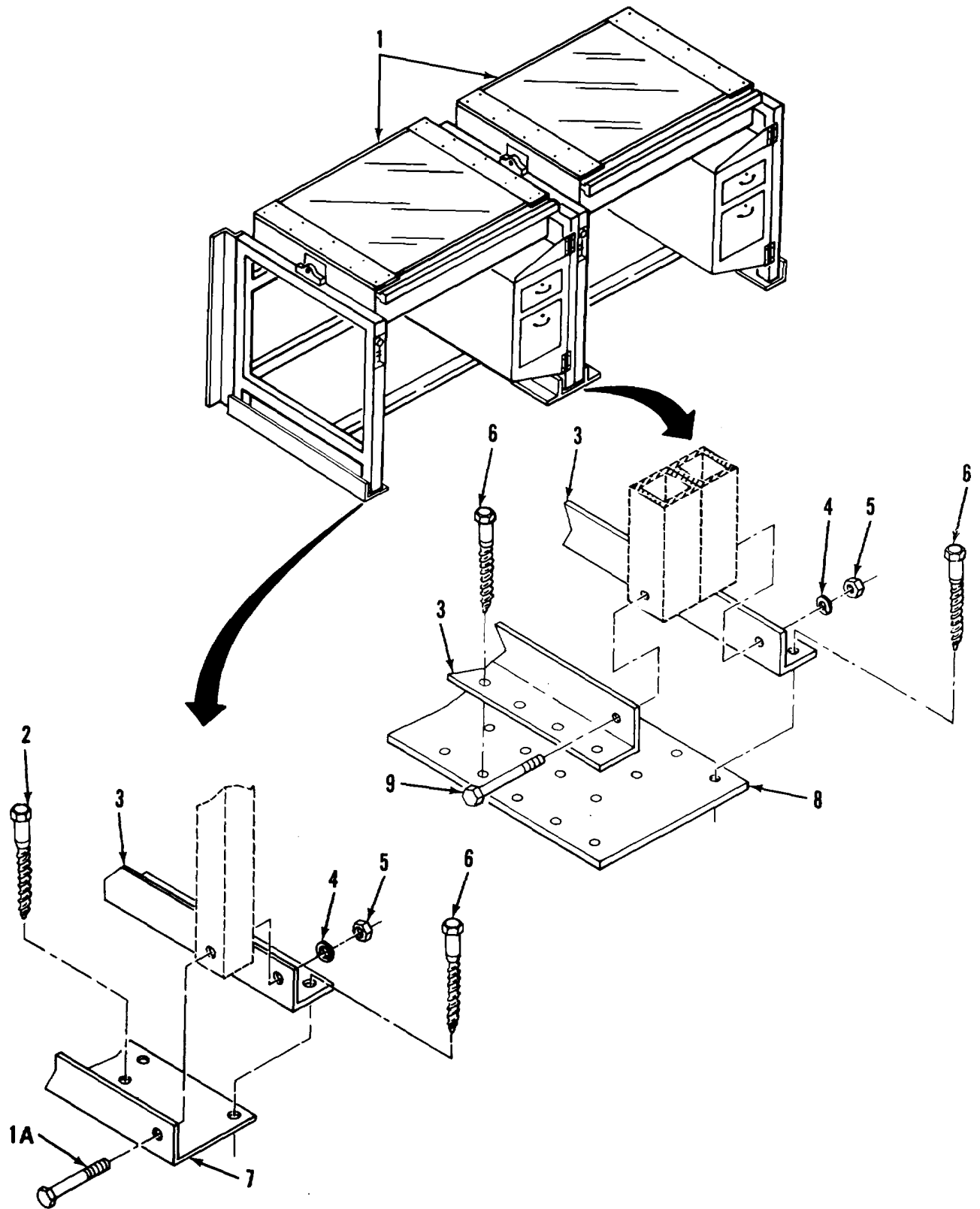

Figure 17. Drafting, Scribing, Tracing Table Mounting (Sheet 1 of 2)

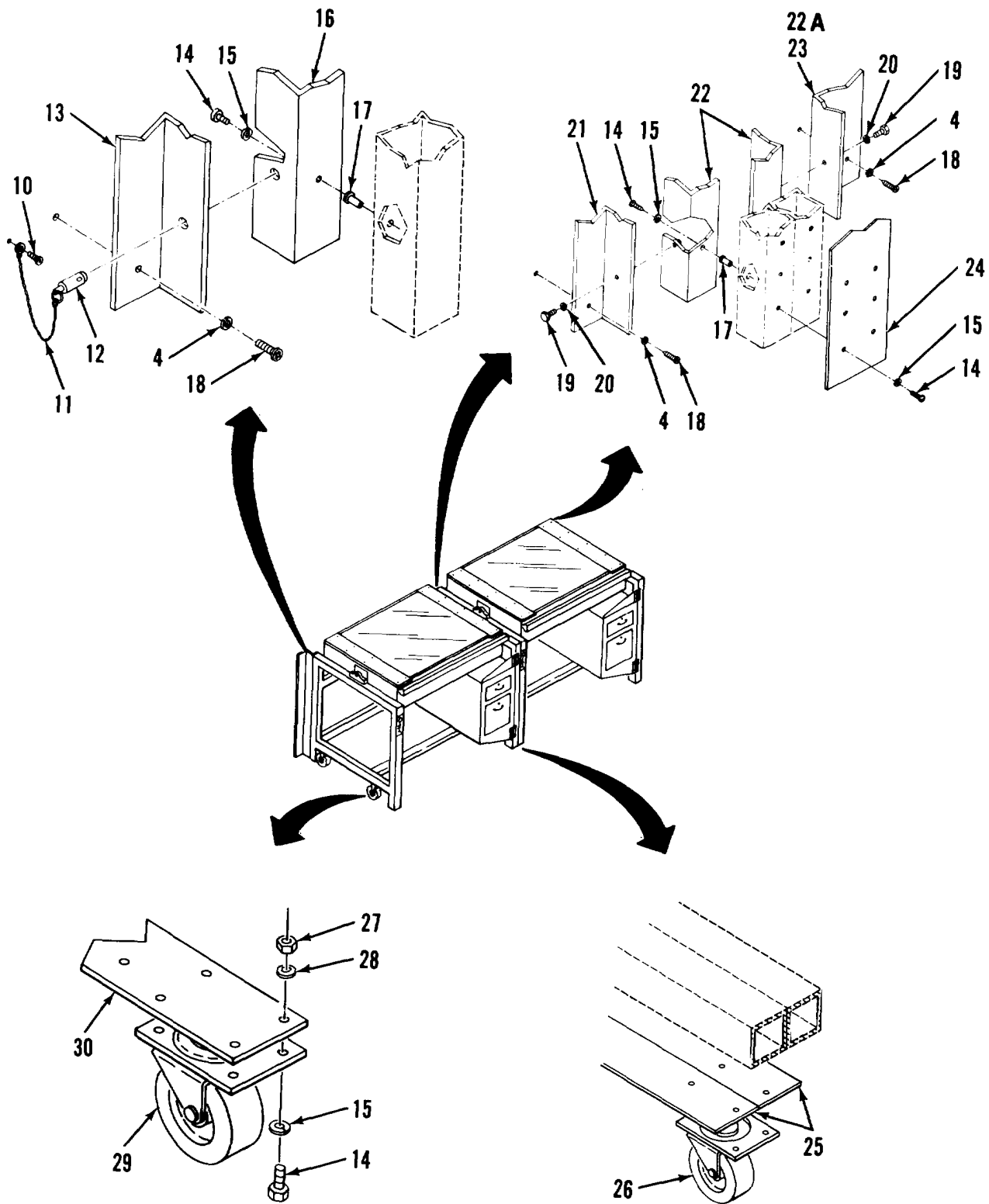

Figure 17. Drafting, Scribing, Tracing Table Mounting (Sheet 2 of 2).

SECTION II			TM5-6675-321-24P			
(1)	(2)	(3)	(4)		(5)	(6)
ITEM	SMR		PART			
NO	CODE	FSCM	NUMBER		DESCRIPTION AND USABLE ON COOES (UOC)	QTY

GROUP 02 DRAFTING, SCRIBING, TRACING
TABLE

FIG. 17 DRAFTING, SCRIBING, TRACING
TABLE MOUNTING

1	XDOOO	97403	13225E3669	LIGHT TABLE ASSY.....	1
1A	XDOZZ	96906	MS90725-45	.SCREW, HEX HD.....	4
2	XDOZZ	96906	MS16992-522	.BOLT, 5/16X1 1/2L.....	20
3	XDOZZ	97403	13225E3582	.BRACKET, MOUNTING.....	4
4	XDOZZ	96906	MS35338-45	.WASHER, LOCK.....	14
5	XDOZZ	96906	MS24693S274	.SCREW, MACHINE.....	6
6	XDOZZ	96906	MS16992-524	.BOLT, 5/16X2.0L, LAG.....	28
7	XDOZZ	97403	13225E3581	.BRACKET, MOUNTING.....	2
8	XDOZZ	97403	13225E3583	.PLATE, MTG, LT TABLE.....	1
9	XDOZZ	96906	MS35335-43	.SCREW, HEX HD.....	2
10	XDOZZ	96906	MS51861-35	.SCREW, TAPPING, THD.....	4
11	XDOZZ	99862	CL-73-KA-8.0	.CABLE ASSY.....	4
12	XDOZZ	96906	MS17984-607	.PIN, QUICK RELEASE.....	4
13	XDOZZ	97403	13225E4661	.ANGLE, FIXED.....	1
14	XDOZZ	96906	MS90725-8	.SCREW, CAP, HEX HD.....	88
15	XDOZZ	96906	MS35338-44	.WASHER, LOCK.....	88
16	XDOZZ	97403	13225E4662	.BRACKET, MTG.....	2
17	XDOZZ	80205	NAS1330A48151	.NUT, CLINCH.....	76
18	XDOZZ	96906	MS35206-298	.SCREW, MACHINE.....	8
19	XDOZZ	96906	MS90725-60	.SCREW, CAP.....	4
20	XDOZZ	96906	MS35338-46	.WASHER, LK, SPR, HLCL.....	4
21	XDOZZ	97403	13225E3622	.ANGLE, FIXED.....	2
22	XDOZZ	97403	13225E3623	.BRACKET, MOUNTING.....	2
22A	XDOZZ	97403	13225E3619	.ANGLE, ADJUSTABLE.....	2
23	XDOZZ	97403	13225E4663	.ANGLE, ADJUSTABLE.....	1
24	XDOZZ	97403	13225E3617	.PLATE, STRAPPING.....	2
25	XDOZZ	97403	13225E3621	.PLATE, CENTER CASTER.....	2
26	XDOZZ	39428	2370T32	.CASTER, SWVL, W/BRAKE.....	3
27	XDOZZ	96906	MS35649-2252	.NUT, PLAIN, HEXAGON.....	4
28	XDOZZ	96906	MS27183-12	.WASHER, FLAT.....	4
29	XDOZZ	39428	2371T12	.CASTER, RIGID.....	4
30	XDOZZ	97403	13225E3620	.PLATE, END CASTER.....	1

END OF FIGURE

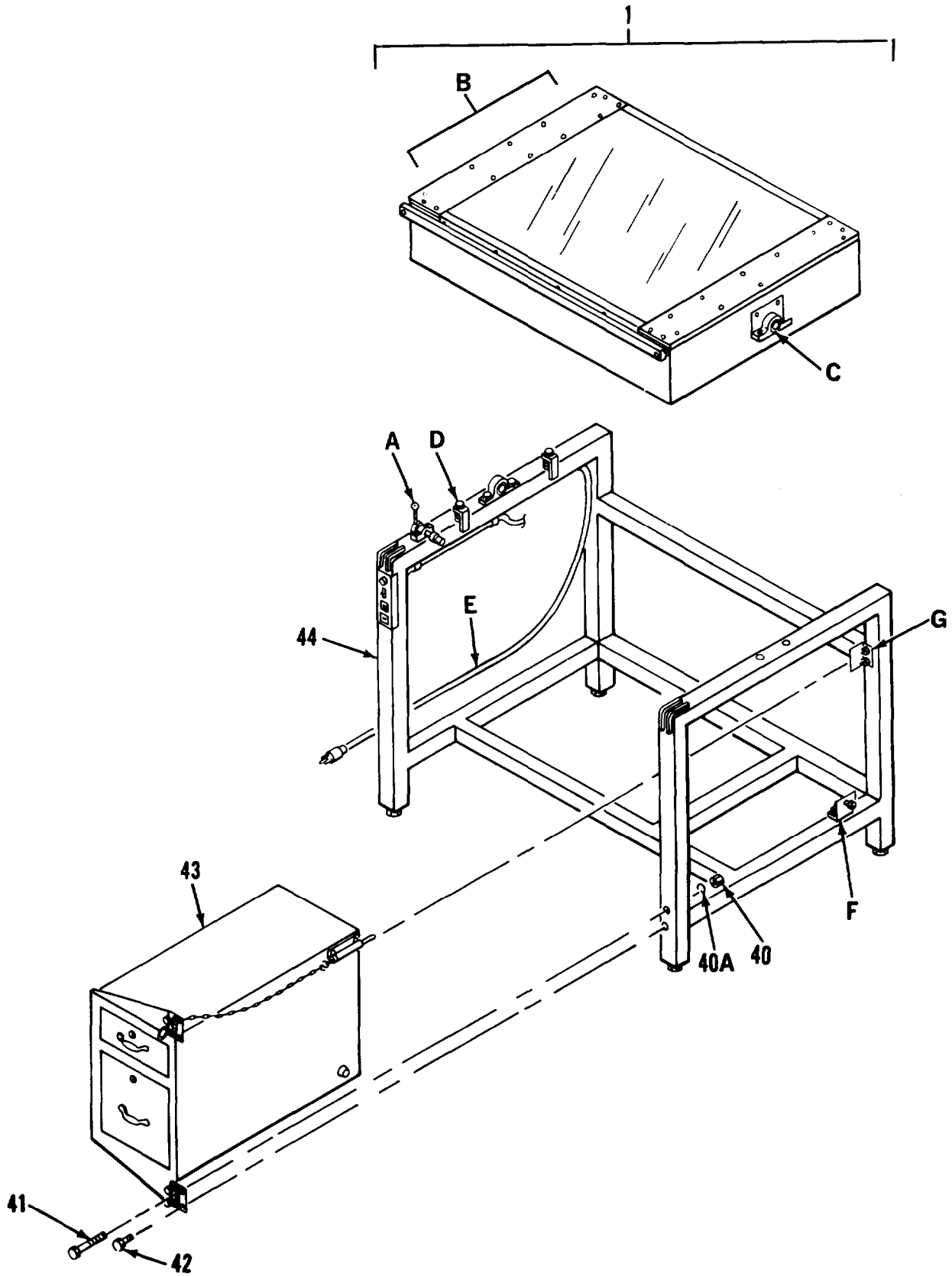
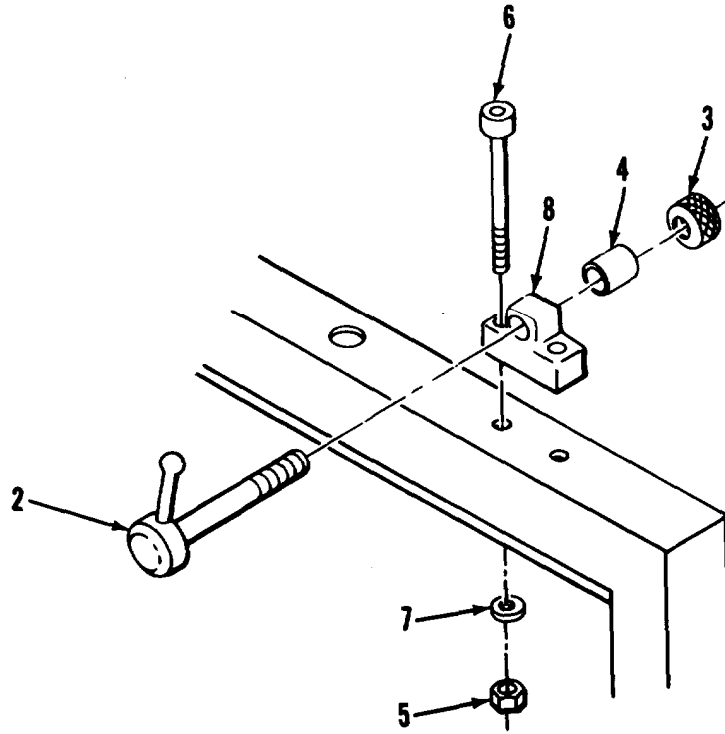

Figure 18. Drafting, Scribing Tracing Table (Sheet 1 of 8)



DETAIL A

Figure 18. Drafting, Scribing Tracing Table (Sheet 2 of 8)

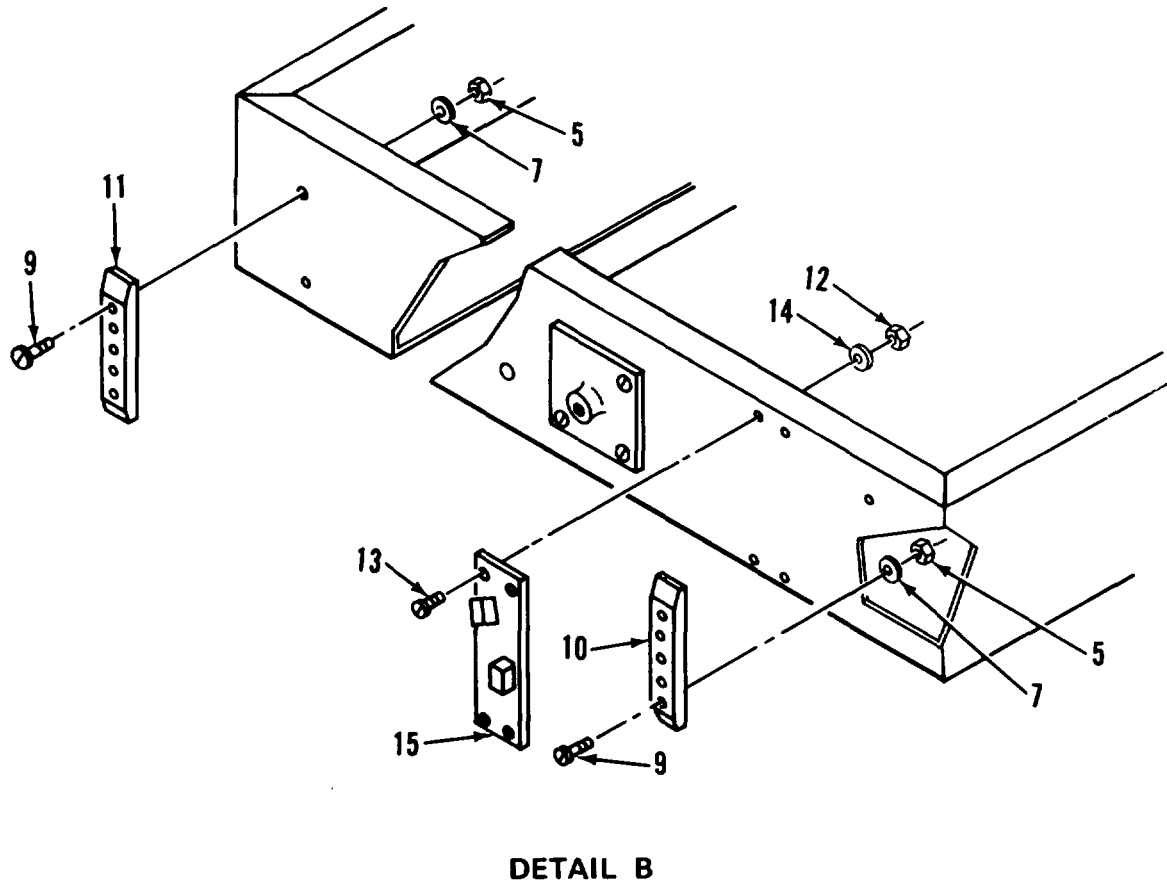
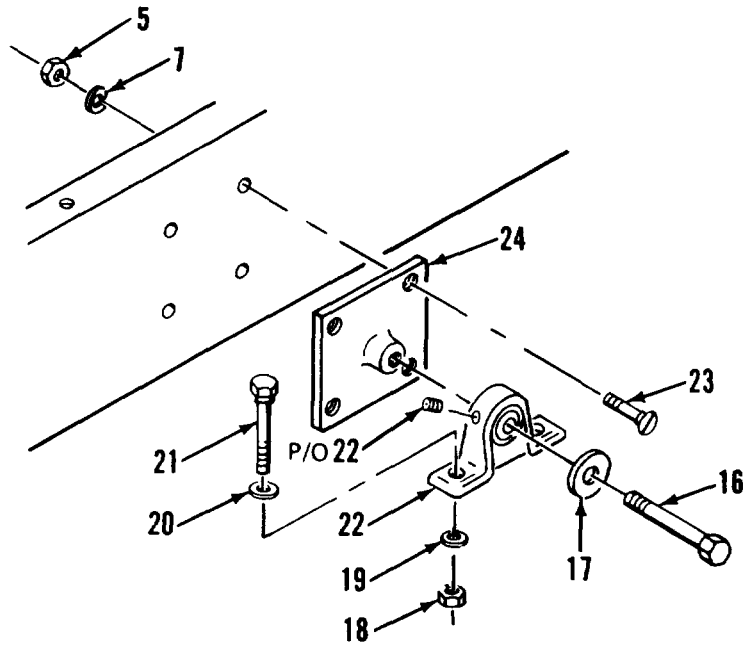
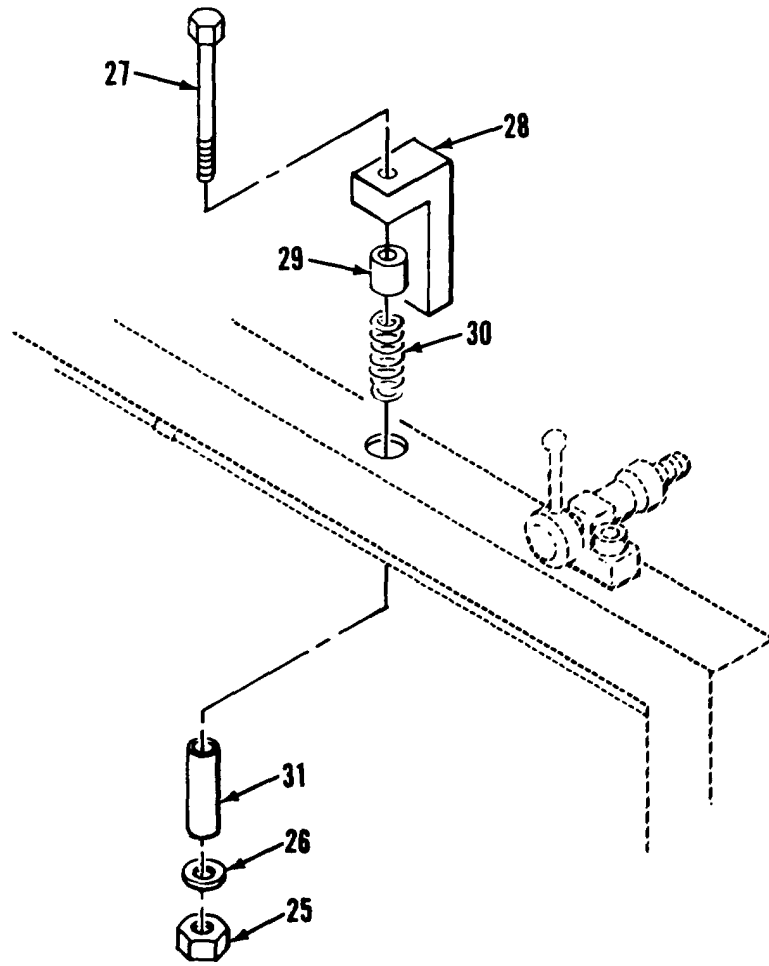

Figure 18. Drafting, Scribing Tracing Table (Sheet 3 of 8)



DETAIL C

Figure 18. Drafting, Scribing Tracing Table (Sheet 4 of 8)



DETAIL D

Figure 18. Drafting, Scribing Tracing Table (Sheet 5 of 8)

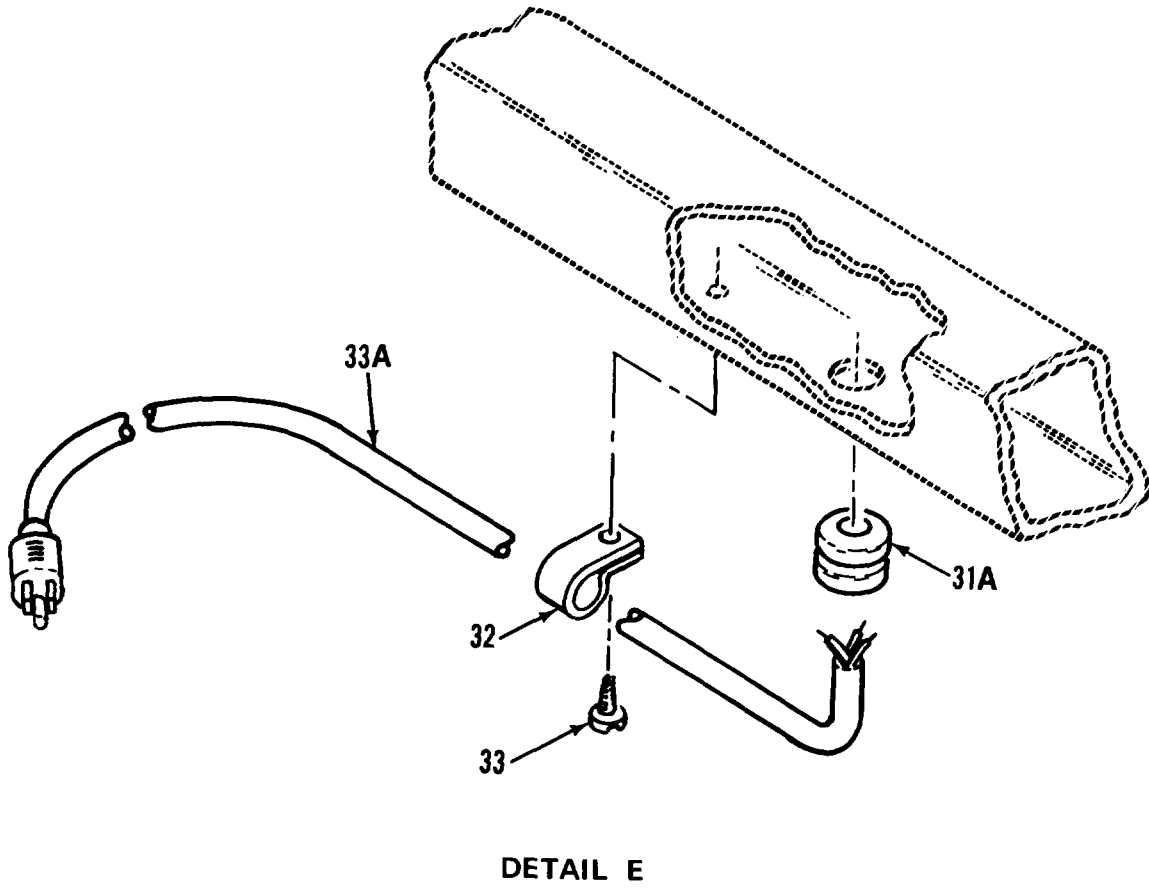
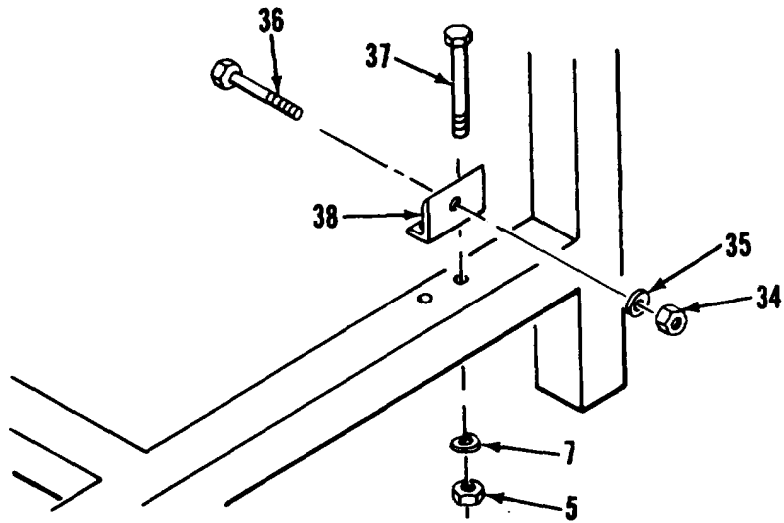
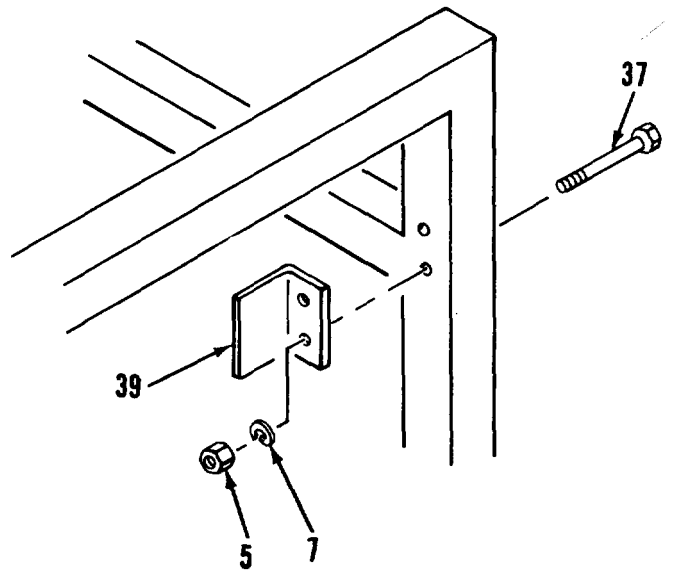

Figure 18. Drafting, Scribing Tracing Table (Sheet 6 of 8)



DETAIL F

Figure 18. Drafting, Scribing Tracing Table (Sheet 7 of 8)



DETAIL G

Figure 18. Drafting, Scribing Tracing Table (Sheet 8 of 8)

SECTION 11 TM5-6675-321-24P

(1) ITEM NO	(2) SMR CODE	(3) FSCM	{4} PART NUMBER	(5) DESCRIPTION AND USA8LE ON CODES (UOC)	(6) QTY
-------------------	--------------------	-------------	-----------------------	--	------------

GROUP 02 DRAFTING, SCRIBING, TRACING
TABLE

FIG. 18 DRAFTING, SCRIBING, TRACING
TABLE

1	PFOOO	33363	99-9933	.TABLE,TRACING, DRAFTING, SCRIBING. .	4
2	XDOZZ	98698	965474	..SCREW,KNURL HD	1
3	XDOZZ	98698	948864	..NUT,KNURL	1
4	XDOZZ	98698	26579	..SLEEVES,TILT LOCK	1
5	XDOZZ	98698	948935	..NUT,HEX, 1/4-20	21
6	XDOZZ	98698	966092	..SCR,CAP,SCH,1/4-20	2
7	XDOZZ	98698	994134	..WASHER,LOCK,1/4 IN	23
8	XDOZZ	98698	26577	..BLOCK,TILT LOCKING	1
9	XDOZZ	96906	MS51959-82	.. SCREW,MACHINE	4
10	XDOZZ	98698	26575	..PLATE,TILT LOCKING	1
11	XDOZZ	98698	26576	..PLATE,TILT LOCKING	1
12	XDOZZ	96906	MS35649-282	..NUT,PLAIN,HEXAGON	4
13	XDOZZ	96906	MS51959-46	. SCREW,MACHINE	4
14	XDOZZ	98698	994042	..WASHER	4
15	XDOZZ	98698	26566	..PLATE,LIMIT CONTROL	
16	XDOZZ	98698	966076	..SCR,HEX, 5/16-24 X 3/4	1
17	XDOZZ	98698	994005	..WAHER,FLAT, 1/40..	2
18	XDOZZ	98698	948939	..NuT,HEX, 3/8-16NC	4
19	XDOZZ	98698	994130	..WASHER,LOCK,3/8..	4
20	XDOZZ	98698	994023	..WASHER,FLAT 3/8	4
21	XDOZZ	98698	966091	..SCR,HEX HD,3/8-16X3	4
22	XDOZZ	98698	952523	.. BLOCK,PILLOW	2
23	XDOZZ	96906	MS51959-81	.. SCREW,MACHINE	8
24	XDOZZ	98698	26570	..TRUNNION	2
25	XDOZZ	98698	948936	..NUT,HEX,1/4-28	2
26	XDOZZ	96906	MS27183-12	..WASHER,FLAT,	2
27	XDOZZ	98698	965512	..SCREW,HEXHD	2
28	XDOZZ	98698	26567	..SAFETY STOP...	2
29	XDOZZ	98698	903625	..BEARING	2
30	XDOZZ	98698	26569	..SPRING,MOD	2
31	XDOZZ	98698	26568	..SLEEVE,SAFETY, STOP	2
31A	XDOZZ	98698	910523	..STRAIN RELIEF	1
32	XDOZZ	98698	919640	..CLAMP,CABLE	5
33	XDOZZ	98698	965234	..SCREW,BDGH	4
33A	XDOZZ	98698	921835	..CORD,ELECTRICAL	1
34	XDOZZ	98698	948964	..NUT,JAM,3/8-24.	2
35	XDOZZ	96906	MS35338-46	..WASHER,LOCK	1
36	XDOZZ	98698	26598	..SCREW,MOD	1
37	XDOZZ	98698	965509	..SCREW,HEX HD	6
38	XDOZZ	98698	26597	..ANGLE,BUMPER	1
39	XDOZZ	98698	26571	..ANGLE,CABINET LOCK	1
40	XDOZZ	96906	MS35649-2252	..NUT, PLAIN,HEXAGON	8
40A	XDOZZ	96906	MS35338-44	..WASHER,LOCK	8
41	XDOZZ	96906	MS90725-16	..BOLT,HEX HD	3
42	XDOZZ	96906	MS90725-5	..SCREW,CAP,HEX HD	5

SECTION 11			TM5-6675-321-24P		
(1)	(2)	(3)	(4)	(5)	(6)
ITEM	SMR		PART		
No	CODE	FSCM	NUMBER	DESCRIPTION AND USABLE ON CODES (UOC)	QTY
43	XDOZZ	98698	26589	..CABINET	1
44	XDOZZ	98698	26560	..FRAME ASSEMBLY	1

END OF FIGURE

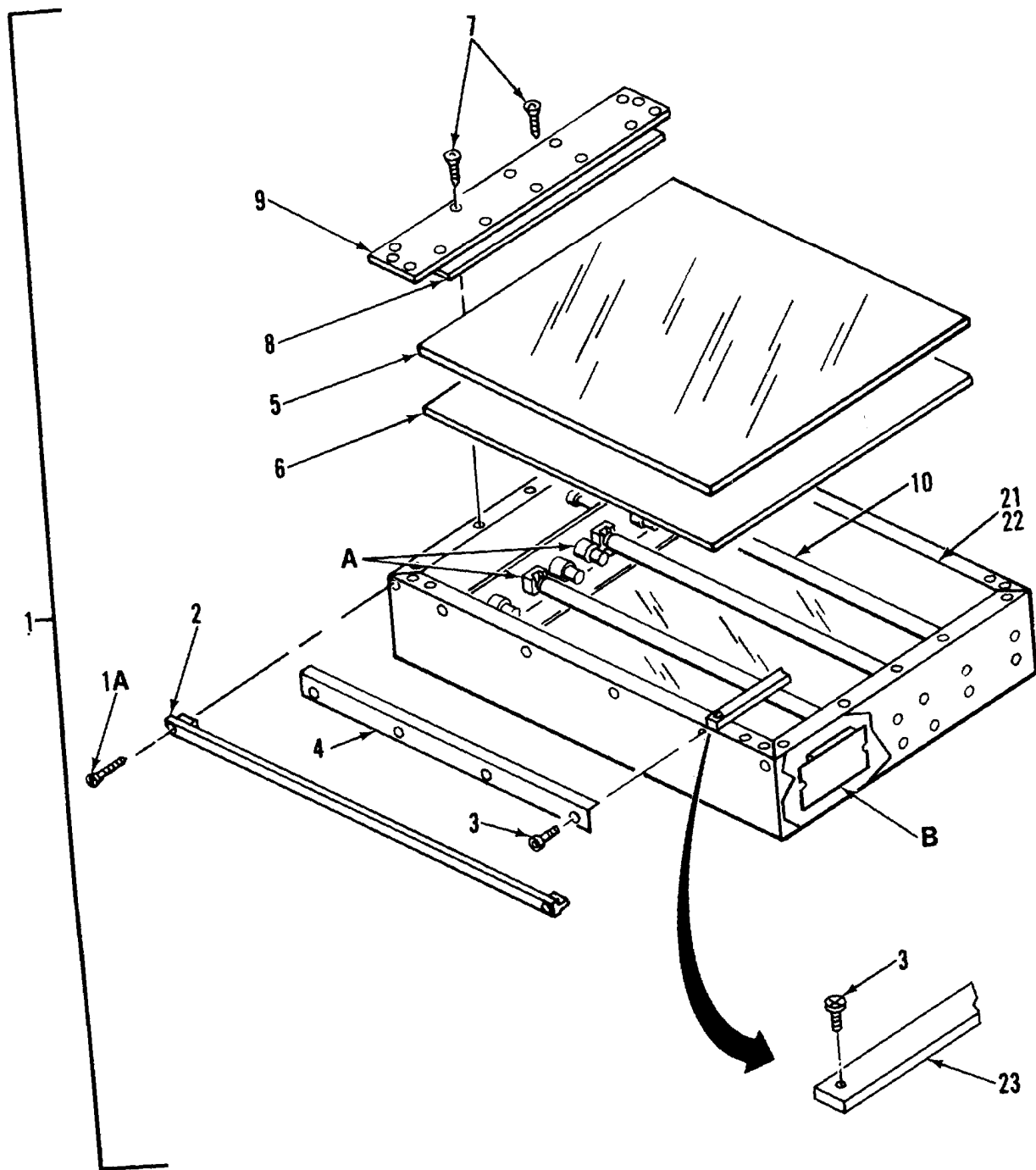
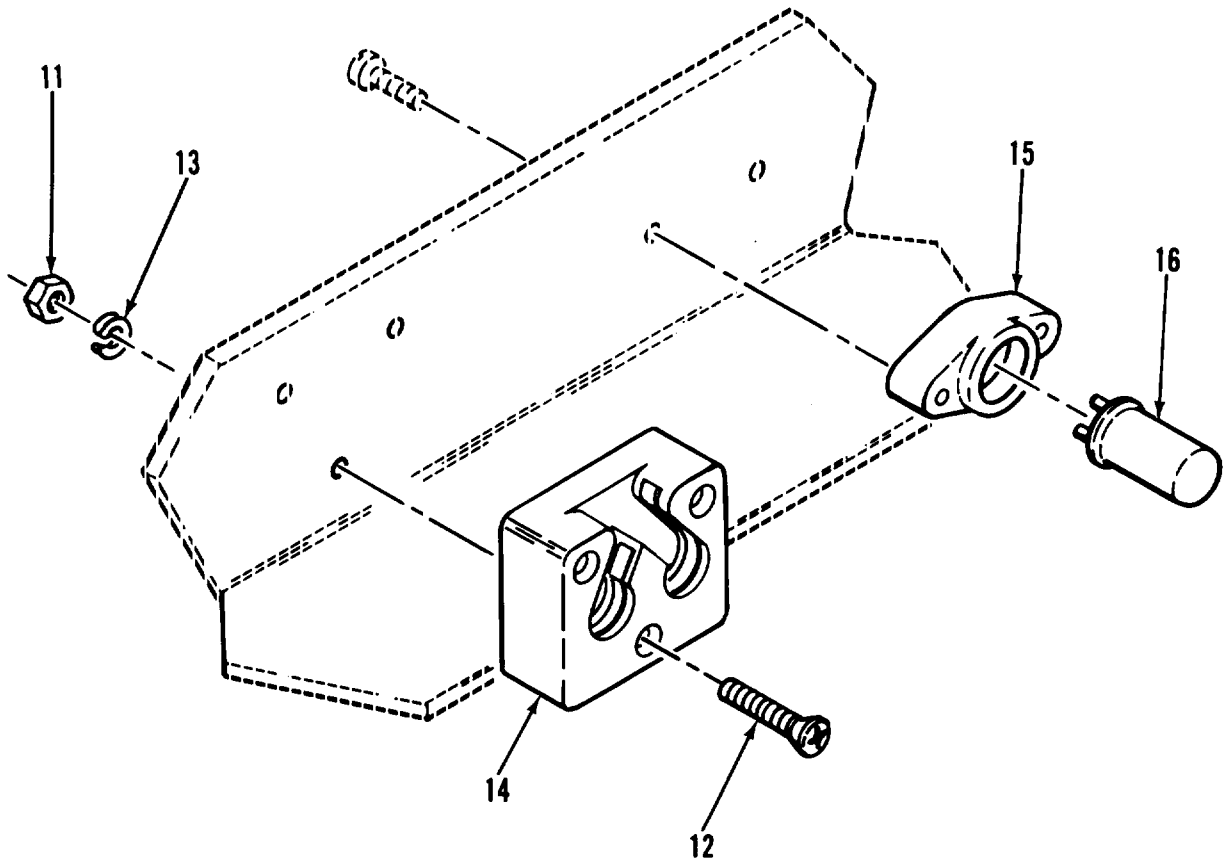
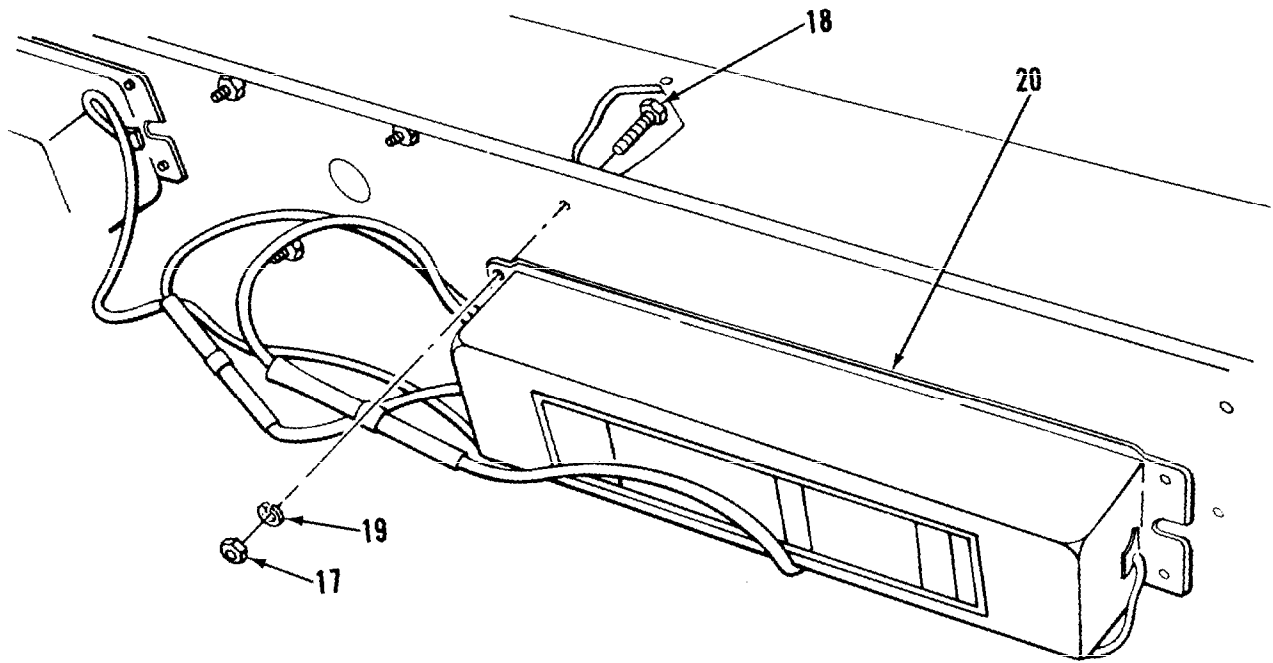

Figure 19. Table Top Assembly Sheet 1 of 3)



DETAIL A

Figure 19. Table Top Assembly (Sheet 2 of 3)



DETAIL B

FIGURE 19. Table Top Assembly (Sheet 3 of 3)

SECTION 11			TM5-6675-321-24P	(5)	(6)
(1)	(2)	(3)	(4)		
ITEM	SMR		PART		
NO	CODE	FSCM	NUMBER	DESCRIPTION AND USABLE ON CODE (UOC)	QTY

GROUP 02 DRAFTING, SCRIBING, RACING
TABLE

FIG. 19 TABLE TOP ASSEMBLY

1	XDOZZ	98698	26585	..TABLE TOP ASSEMBLY	1
1A	XDOZZ	98698	965840	.. SCREW, FLH	8
2	XDOZZ	98690	26572	..GUARD.PAPER	2
3	XDOZZ	98698	965996	... SCREW,SCH,8-32 X 3/8.	8
4	XDOZZ	98698	26564	..RETAINER.GLASS	2
5	XDOZZ	98698	26562	... TOP,GLASS	1
6	XDOZZ	98698	26583	...DIFFUSER.PLEXIGLASS.	1
7	XDOZZ	96906	MS51959-46	... SCREW,MACHINE	10
8	XDOZZ	98698	26588	.. SIDEPLATE	2
9	XDOZZ	98698	26587	.. SIDEPLATE	2
10	PAOZZ	98698	940103	.. LAMP,FLUORESCENT	4
11	XDOZZ	96906	MS35649-242	...NUT,PLAIN,HEXAGON	24
12	XDOZZ	96906	MS35214-20	... SCREW,FILH	16
13	XDOZZ	96906	MS35333-36	... WASHER,LOCK	16
14	XDOZZ	75582	395W	... SOCKET,LAMP	8
15	XDOZZ	75582	396	.. SOCKET,STARTER	4
16	PAOZZ	71183	FS4	.. STARTER,FLUORESCENT..	4
17	XDOZZ	96906	MS3565D-302	...NUT,PLAIN,HEXAGON	8
18	XDOZZ	96906	MS35215-55	.. SCREW,MACHINE	8
19	XDOZZ	96906	MS35333-39	.. WASHER,LOCK	8
20	PBOZZ	08595	8G1780W	.. BALLAST,LAMP	2
21	XDOZZ	96906	MS51861-37	.. SCREW,TAPPING,THD	18
22	XDOZZ	98698	26574	..BOARD,DRAFTING	1
23	XDOZZ	98698	26584	...BAR,REINFORCEHENT	2

END OF FIGURE

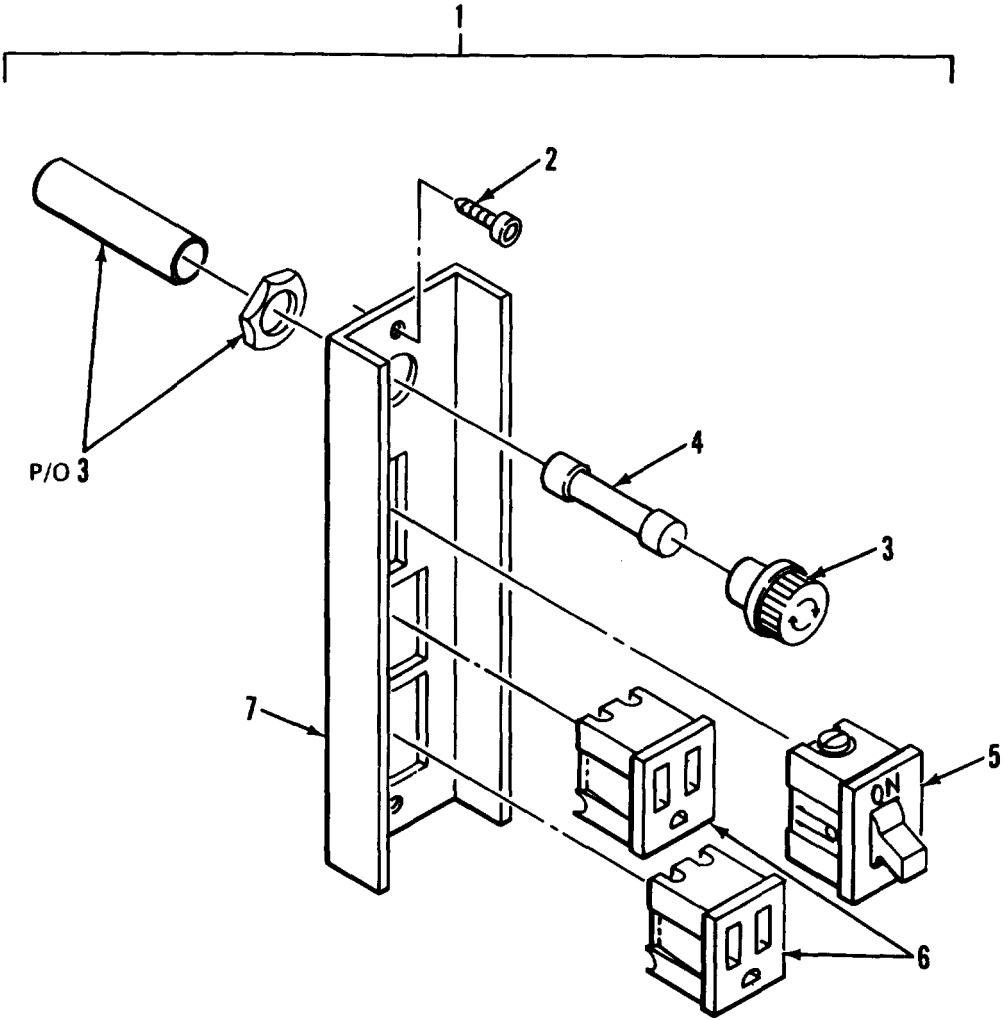

Figure 20. Electrical Plate Assembly

SECTION 11			TP5-6675-321-24P		
(11	(2)	(3)	(4)	(5)	(6)
ITEM	SMR		PART		
NO	CODE	FSCM	NUMBER	DESCRIPTION AND USABLE ON CODES (UOC) QTY	

GROUP 02 Draftings SCRIBING, TRACING
TABLE

FIG. 20 ELECTRICAL PLATE ASSEMBLY

1	XDOOO	98698	26559	..PLATE ASSY,ELEC	1
2	XDOZZ	98698	966005	. ..SCREW, BTN SOC HD	2
3	XDOZZ	98698	936713	. ..FUSEHOLDER	1
4	PB0ZZ	98698	930869	. ..FUSE,ELECTRICAL	1
5	PAOZZ	98698	980863	. .. SWITCH,TOGGLE	1
6	PBOZZ	98698	949959	. ..CONNECTOR,RCPT	2
7	XDOZZ	98698	26573	. ..PLATE,ELECTRICAL	1

END OF FIGURE

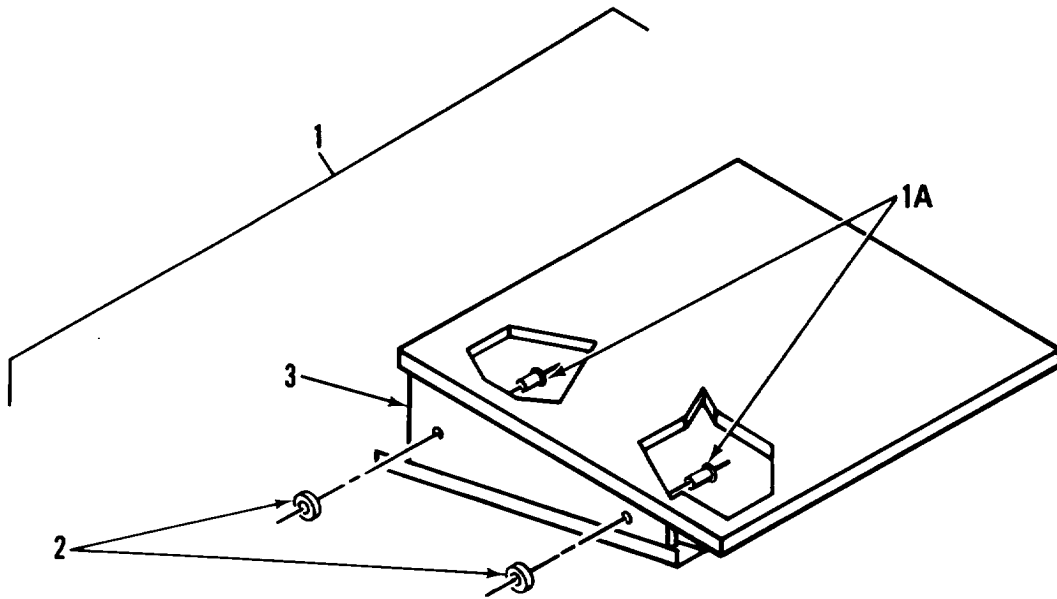

Figure 20A. Shelf Assembly

SECTION 11			TM5-6675-321-24P		
(1)	(2)	(3)	(4)	(5)	(6)
ITEM	SMR		PART		
NO	CODE	FSCM	NUMBER	DESCRIPTION AND USABLE ON CODES (UOC)	QTY

GROUP 02 DRAFTING, SCRIBING, TRACING
TABLE

FIG. 20A SHELF ASSEMBLY

1	XDOZZ	97403	13225E3133	..SHELF ASHY	1
1A	XDOZZ	96906	MS20470A04-5	..RIVET,SOLID	2
2	XAOZZ	97403	13225E3133-2	..MAGNET	2
3	XAOZZ	97403	13225E3L34	..SHELF,LIGHT TABLE	1

END OF FIGURE

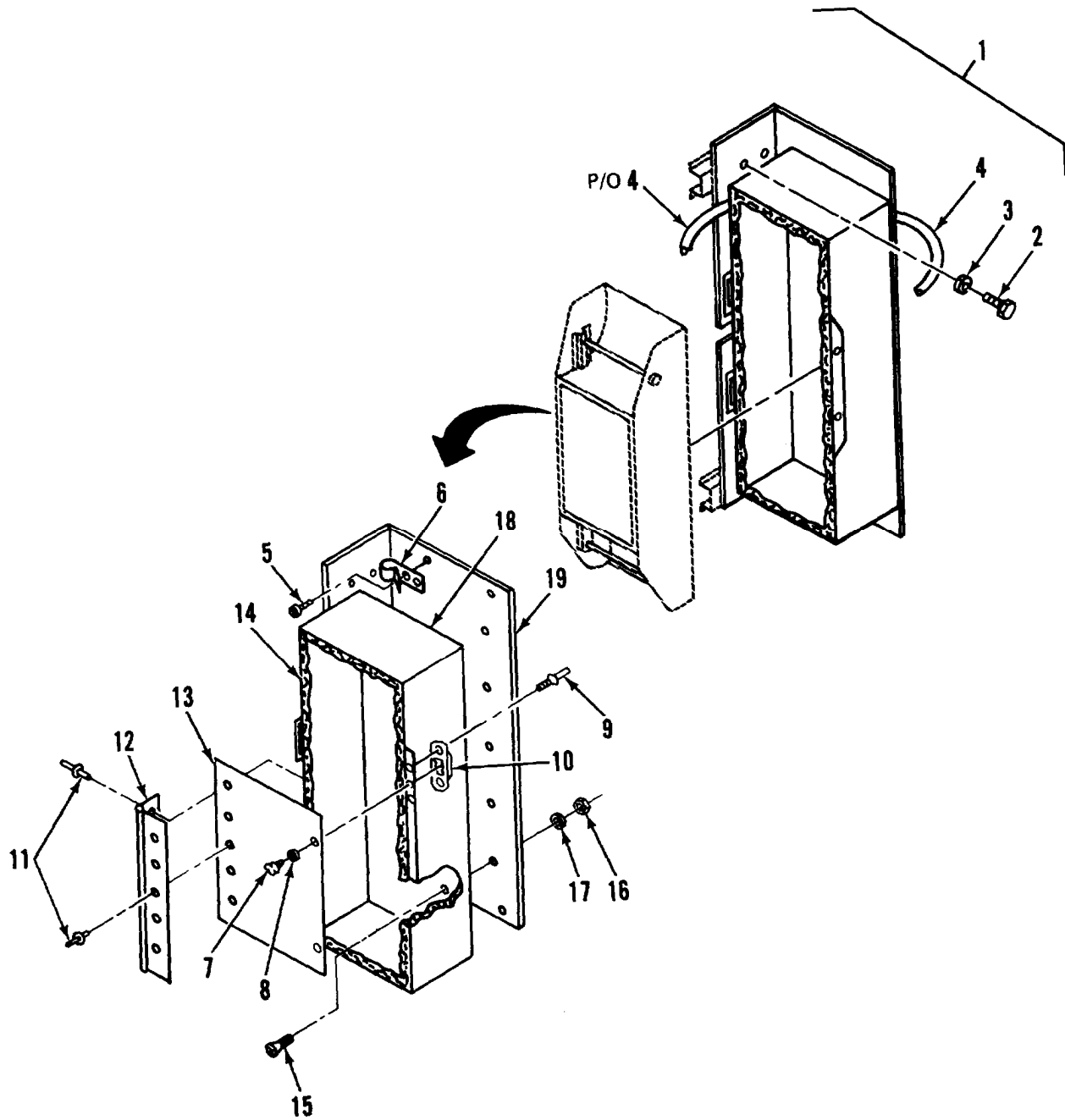

Figure 21. Portable Film Viewer Storage Box and Mounting

SECTION II			TM5-6675-32L-24P		
(1)	(2)	(3)	(4)	(5)	(6)
ITEM	SMR		PART		
NO	CODE	FSCM	NUMBER	DESCRIPTION AND USABLE ON CODES (UOC)	QTY

GROUP 03 PORTABLE FILM VIEWER

FIG. 21 PORTABLE FILM VIEWER
STORAGE BOX AND MOUNTING

1	XDOZZ	97403	13225E3679	CASE, AERIAL FILM VIEWER	1
2	XDOZZ	96906	MS90725-34	.BOLT, MACHINE	4
3	XDOZZ	96906	MS35338-45	.WASHER, LOCK	4
4	XDOZZ	78693	4010	.SHOCK CORD	1
5	XDOZZ	96906	MS24629-21	.SCREW, TAPPING, THD	4
6	XDOZZ	86928	4537-50-193-2C	.CLIP, SPRING	2
7	XDOZZ	94222	82-12-260-16	.FASTENER, WING HD	2
8	XDOZZ	94222	82-32-101-20	.WASHER, SPLIT	2
9	XDOZZ	96906	HS20426A3-7	.RIVET	4
10	XDOZZ	94222	82-35-302-15	.RECEPTACLE, TURNLOCK.	2
11	XDOZZ	81349	M24243/1-D604	.RIVET, BLIND	10
12	XDOZZ	39428	1581A52	.HINGE	1
13	XDOZZ	97403	13225E3673	.COVER...	1
14	XDOZZ	87335	TNB-101-1	.INSULATION, FOAM, 1/4 THK	1
15	XDOZZ	96906	MS24693S73	.SCREW, MACHINE	18
16	XDOZZ	96906	MS35649-202	.NUT, PLAIN, HEXAGON	18
17	XDOZZ	96906	MS35338-43	.WASHER, LOCK.	18
18	XDOZZ	97403	13225E3671	.CONTAINER, AERIAL FILM VIEWER.	1
19	XDOZZ	97403	13225E3672	.BRACKET, MOUNTING.	1

END OF FIGURE

SECTION II			TM5-6675-321-24P			
(1)	(2)	(3)	(4)		(5)	(6)
ITEM	SMR		PART			
NO	CODE	FSCM	NUMBER		DESCRIPTION AND USABLE (IN CODES (UOC)	QTY

GROUP 03 PORTABLE FILM VIEWER

FIG. 22 PORTABLE FILM VIEWER

1	PFOOO	33363	72-0210	..VIEWER,STEREOSCOPIC..	1
1A	XDOZZ	98698	18514	..PLATE,PLEXIGLAS..	1
2	PAOZZ	98698	940045	..LAMP,INCANDESCENT	2
3	XDOZZ	90698	919629	..CLAMP,CABLE	2
4	XDOZZ	98698	948907	..NUT,WIRE	9
5	XDOZZ	98698	910506	..BUSHING,STRAIN RLF	1
6	XDOZZ	98698	921810	..CORD SET	1
7	XDOZZ	98698	965218	..SCREW,BDGH	8
8	XDOZZ	98698	994041	..WASHER,LOCK NO 6	12
9	XDOZZ	98698	978008	..SPACER	8
10	XDOZZ	98698	976290	..SOCKET,LAMP	2
11	XDOZZ	98698	976289	..SOCKET,LAMP	2
12	PAOZZ	98698	980784	..SWITCH,TOGGLE	1
13	XDOZZ	98698	948934	..NUT,HEX, 10-32	7
14	XDOZZ	98698	984532	..RING,TERMINAL	1
15	XDOZZ	98698	994043	..WASHER,LOCK NO 10	3
16	XOOZZ	98698	965223	..SCREW,10-32 X 5/8	1
17	XDOZZ	98698	8277	..BRACKET,BALLAST	2
18	XDOZZ	98698	965225	..SCREW,BDGH	5
19	XDOZZ	98698	990282	..TRANSFORMER, BALLAST...	1
20	XDOZZ	98698	994013	..WASHER,NO 10	4
21	XDOZZ	98698	903966	..BEARING	4
22	XDOZZ	98698	18510	..TUBE,ROLLER	2
23	XDOZZ	98698	939681	..KNOB	2
24	XDOZZ	98698	18512	.. SPINDLE	
25	X13ZZ	98698	952252	..PIN, ROLL 3/32 DIA	2
26	XDOZZ	98698	978046	..SPRING	2
27	XDOZZ	98698	958182	..RING,RETAINING	8
28	XDOZZ	98698	18513	..HOUSING	2
29	XDOZZ	98698	18511	..STUD	2
30	XDOZZ	98698	72-0210-1	..NUT	4
31	XDOZZ	98698	72-0210-2	..SCREW	4
32	XDOZZ	98698	930105	..FOOT	4
33	XDOZZ	98698	10831	..NAME PLATE	1
34	XDOZZ	98698	10856	..SERIAL TAG,ELEC	1
35	XDOZZ	98698	18502	..BOX	1

END OF FIGURE

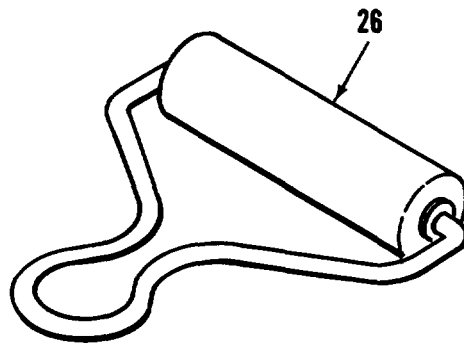
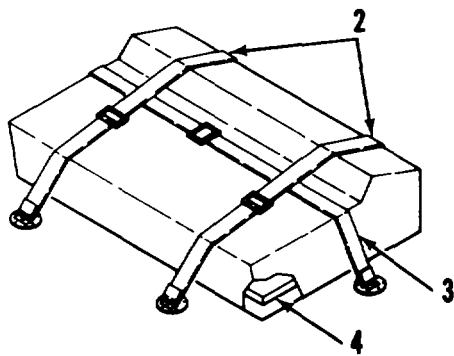
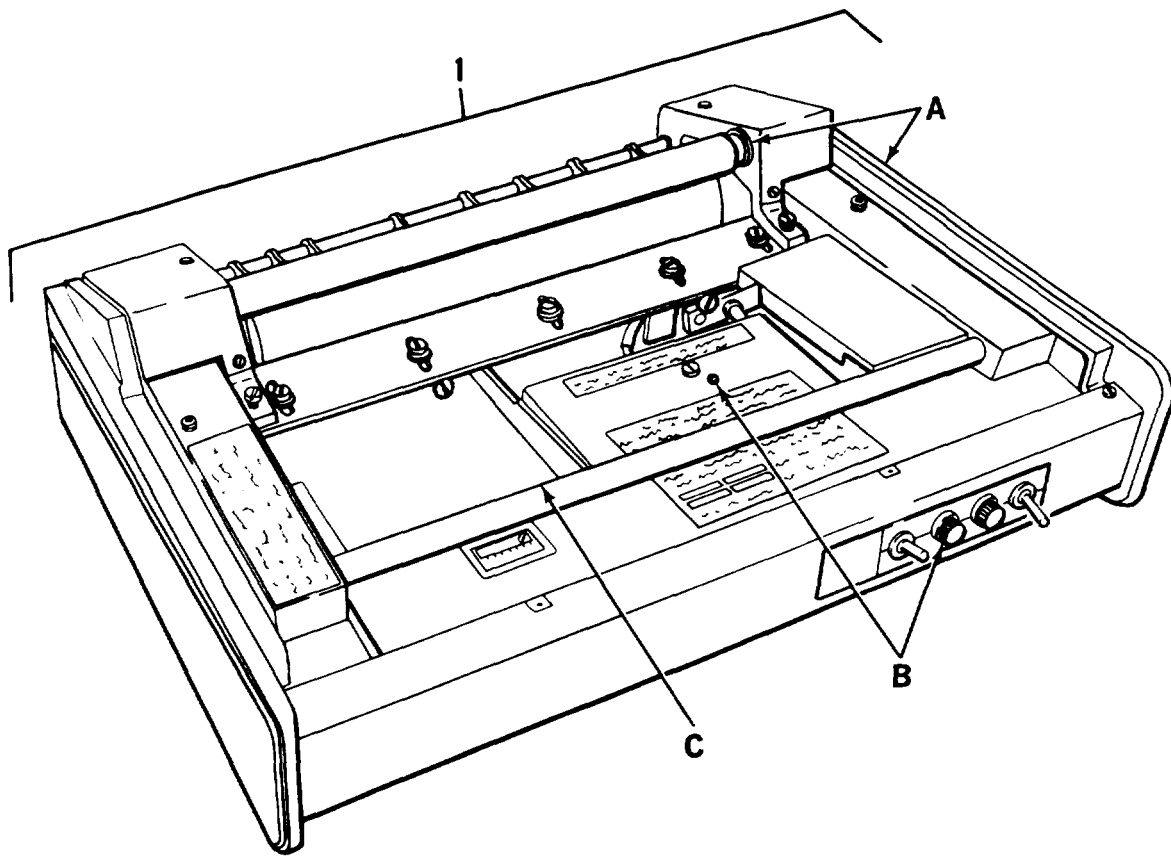
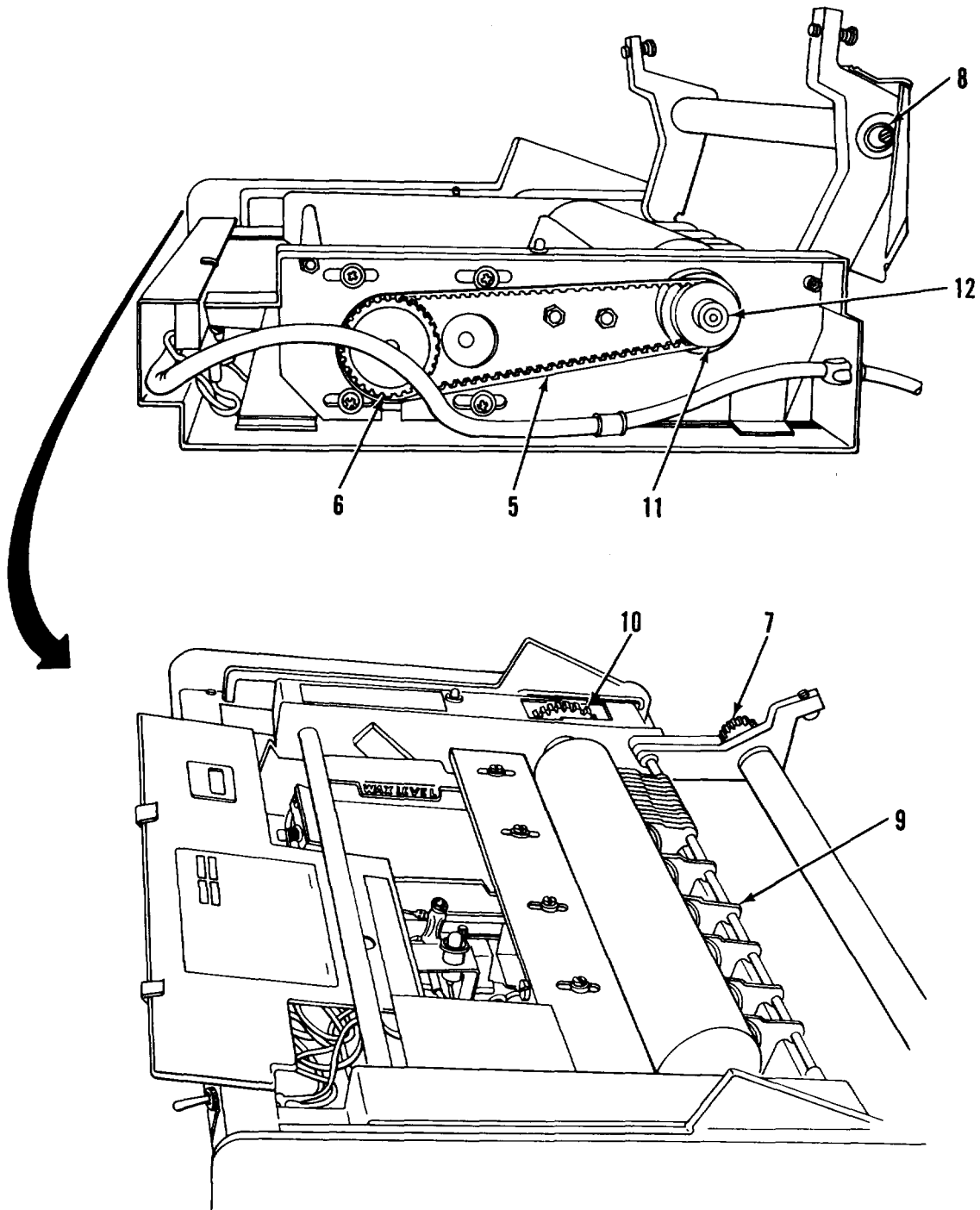

Figure 23. Wax Coating sealing Machine (Sheet 1 of 4)



DETAIL A

Figure 23. Wax Coating Sealing Machine (Sheet 2 of 4)

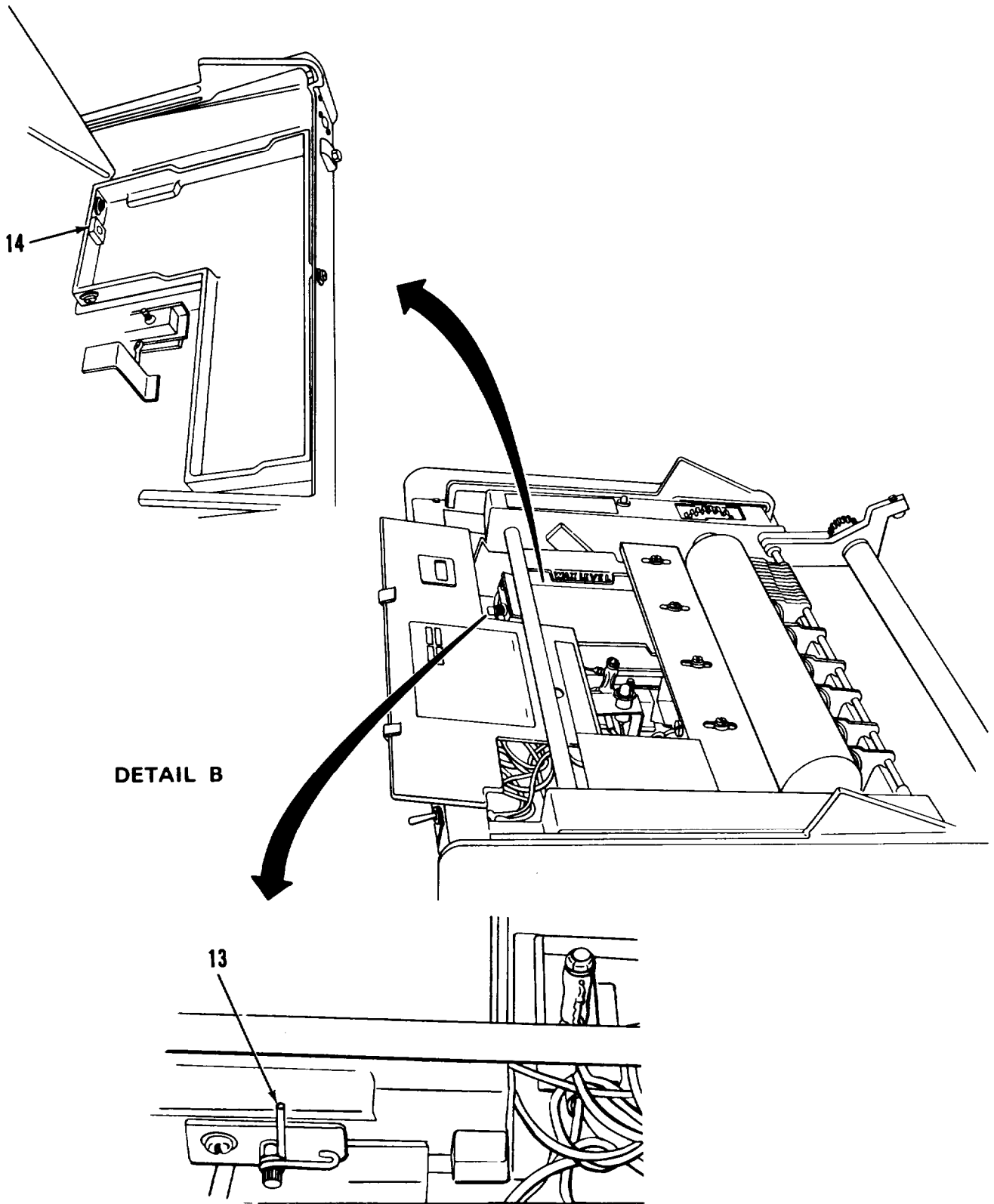

Figure 23. Wax Coating Sealing Machine (Sheet 3 of 4)

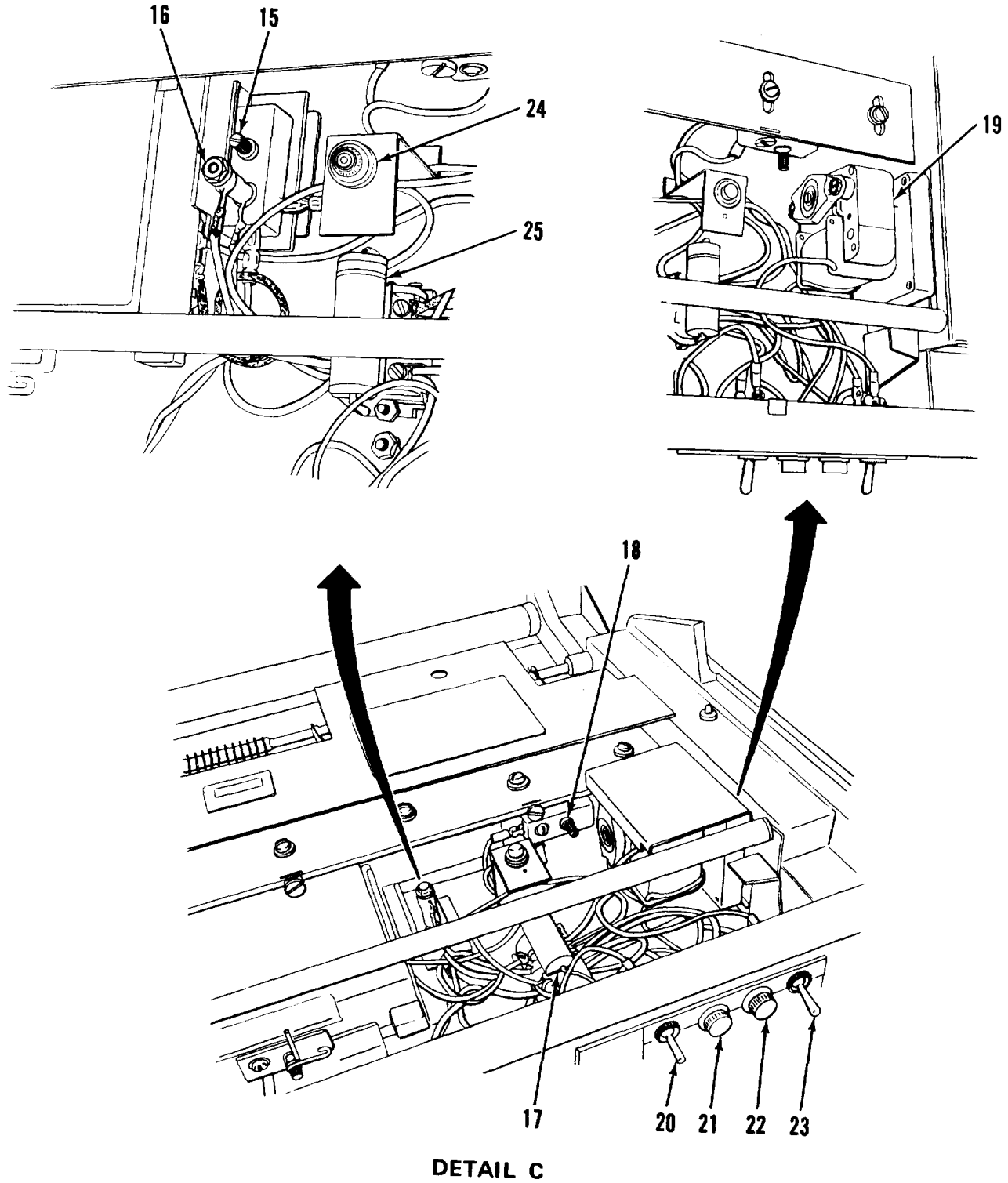

Figure 23. Wax Coating Sealing Machine (Sheet 4 of 4)

SECTION II			TM5-6675-321-24P		
(1)	(2)	(3)	(4)	(5)	(6)
ITEH	SMR		PART		
NO	CODE	FSCM	NUMBER	DESCRIPTION AND USABLE ON CODES (UOC)	QTY

GROUP 04 ADHESIVE WAX COATER

FIG. 23 WAX COATING SEALING MACHINE

1	PFFFF	33887	1215	SEALING MACHINES HEAT WAX COATING..	1
2	XDOZZ	97403	13225E3695-2	.TIE DOWN,CARGOS, VEHI	2
3	XDOZZ	97403	13225E3695-3	.TIE DOWN,CARGO,VEHI	1
4	XDOZZ	97403	13225E3749	.PAD,SEALING MACH	1
5	PAFZZ	33887	M-1201	.BELT,SEALING MACH	1
6	XDFZZ	33887	M-1202	.MOTOR PULLEY LARGE	1
7	XDFZZ	33887	M-1215	.GEAR,SMALL	1
8	PAFZZ	33887	M-1212	.BEARING,BALL, ANLR	1
9	XDFZZ	33887	M-1219	.FINGERS,STRIPPER.	1
10	XDFZZ	33887	M-1214	.GEAR,LARGE	1
11	XDFZZ	33887	M-1203	.PULLEY,ROLLER,SMALL	1
12	XDFZZ	33887	M-1213	.BEARING,ROLLER,BOT	1
13	XDFZZ	33887	M-1208	.THERMOSTAT,LO-HI	1
14	XDFZZ	33887	M-1211	.ELEMENT,HEATING	1
15	XDFZZ	33887	M-1209	.THERMOSTAT OVERRIDE	1
16	XDFZZ	33887	M-1210A	.RESISTOR	1
17	XDFZZ	33887	M-1224	.CAPACITOR	1
18	XDFZZ	33887	M-1210	.THERMOSTAT,MOTOR,	1
19	PBFFF	33887	M-1200	.MOTOR, ALTERNATING ,	1
20	PAFZZ	33887	M-1204	.SWITCH,THERMOSTATIC	1
21	PAFZZ	33887	M-1206-1	.LAMP,GLOW	1
22	PAFZZ	33887	M-1207-1	.LAHP,GLOW	1
23	PAFZZ	33887	M-1205	.SWITCH,THERMOSTATIC	1
24	PAFZZ	33887	M-12CL-1	.LAMP,GLOW	1
25	XDFZZ	33887	M-1226	.THERMOMETER	1

END OF FIGURE

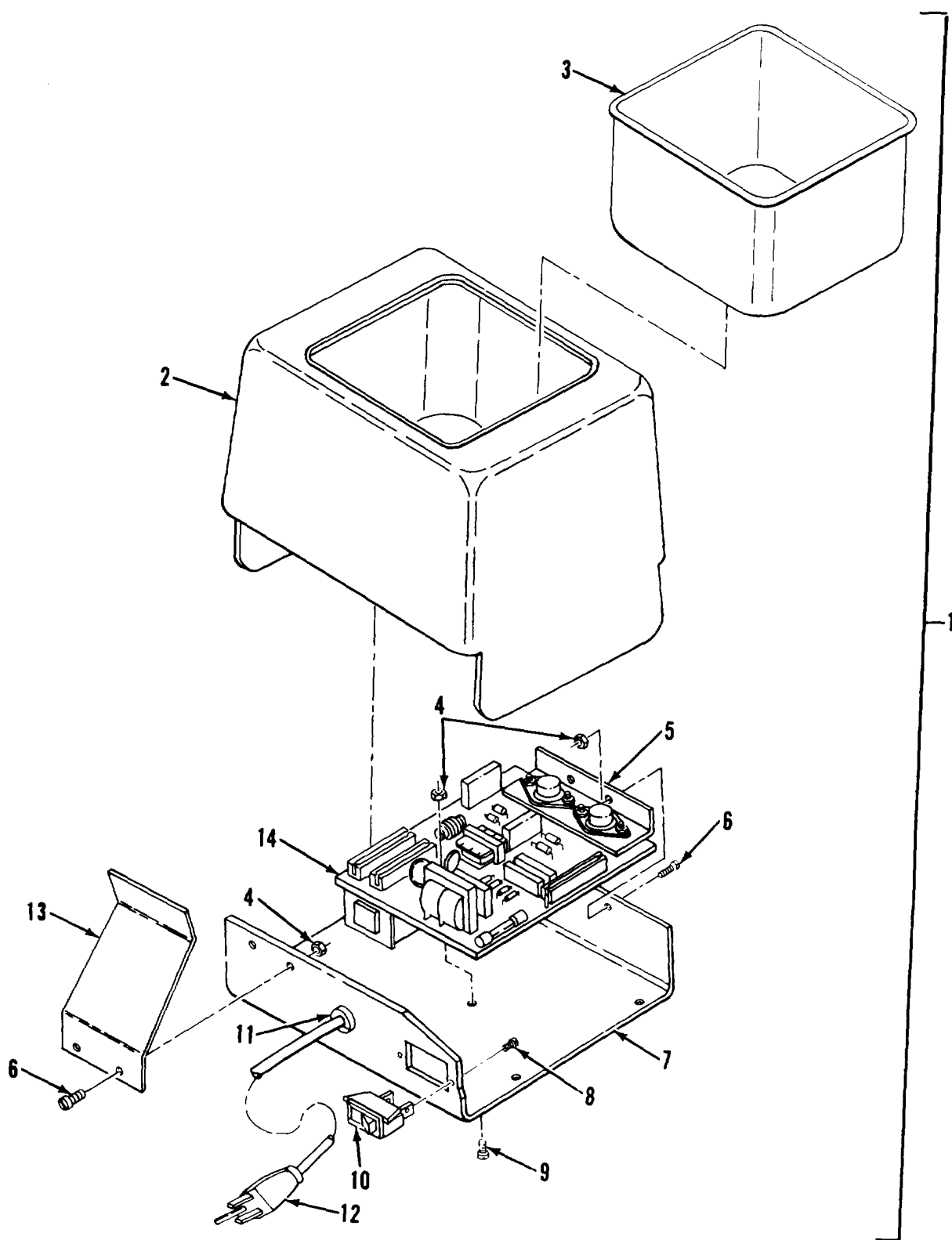

Figure 24. Ultrasonic Cleaner

SECTION 11			TM5-6675-321-24P		
(1)	(2)	(3)	(4)	(5)	(6)
ITEM	SMR		PART		
NO	CODE	FSCM	NUMBER	DESCRIPTION AND USABLE ON CODE (UOC)	QTY

GROUP 05 ULTRASONIC CLEANER

FIG. 24 ULTRASONIC CLEANER

1	PFOZZ	75364	3069USC3	CLEANER ULTRASONIC CLEANER B-12 . . .	1
2	XDOZZ	75364	000-265-070	.SKIRT,TANK,BILB	1
3	XDOZZ	75364	000-85%015	.TANK	1
4	XDOZZ	75364	000-352-043	.NUT,HEX, 4-40 X 1/4	5
5	XDOZZ	75364	000-355-004	.SPACER, ALUMINUM	1
6	XDOZZ	75364	000-348-052	.SCREW,PNH..	6
7	XOOZZ	75364	000-601-571	.CHASSIS.	1
8	XDOZZ	75364	000-348-047	. SCREW, PNH	6
9	XDOZZ	75364	000-348-146	.SCREW,PNH	1
10	XDOZZ	73559	TA201-T WB	.SWITCH, TOGGLE..	1
11	XDOZZ	75364	000-021-011	.STRAIN RELIEF	1
12	PFOZZ	75364	000-850-006	.CABLE ASSEMBLY,PWR	1
13	XDOZZ	75364	000_65&409	.BRACKET,TANK GND.	2
14	XDOZZ	75364	000-857-095	.PRINTED CIRCUIT BD	1

END OF FIGURE

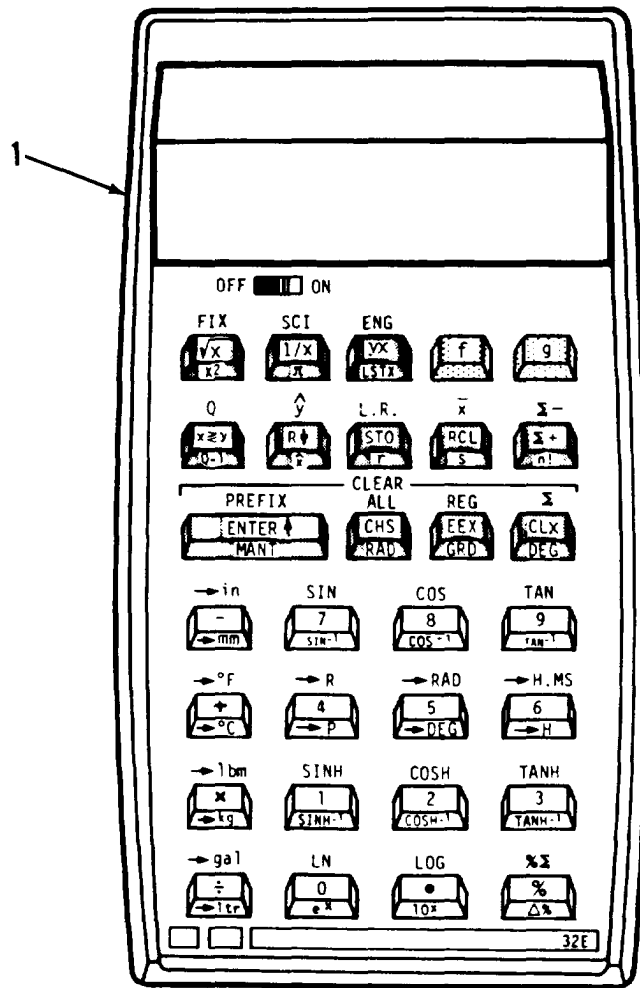
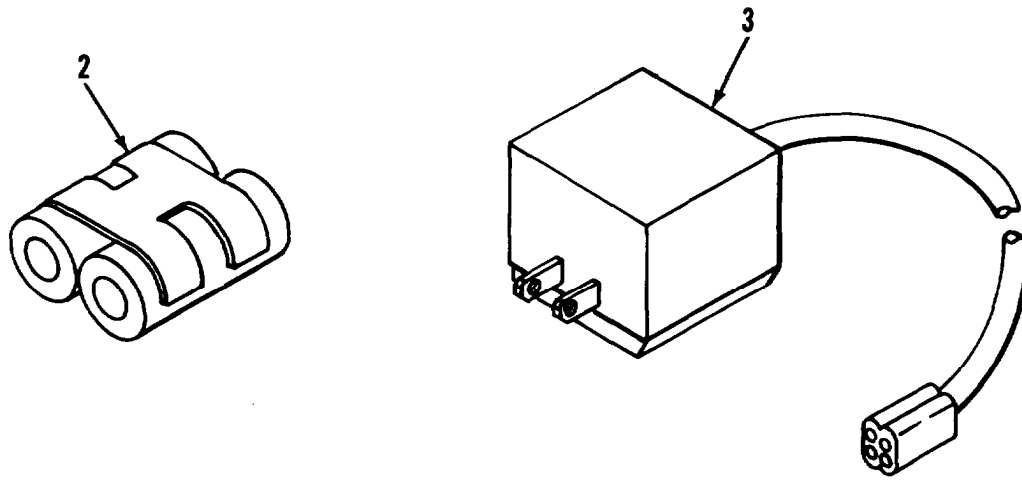

Figure 25. Pocket Calculator

SECTION II			TM5-6675-321-24P		(51)	(6)
(1)	(2)	(3)	(4)			
ITEM	SMR		PART			
No	CODE	FSCM	NUMBER	DESCRIPTION AND USABLE ON CODES (UOC)	QTY	
				GROUP 06 POCKET CALCULATOR		
				FIG. 25 POCKET CALCULATOR		
1	PFOZZ	18520	EL-506P	CALCULATING MACHINE	1	
2	XDOZZ	51174	HP82109A	.BATTERY PACK,RECHRG	1	
3	XDOZZ	51174	HP82087A	.ADAPTER,RECHRG	1	

END OF FIGURE

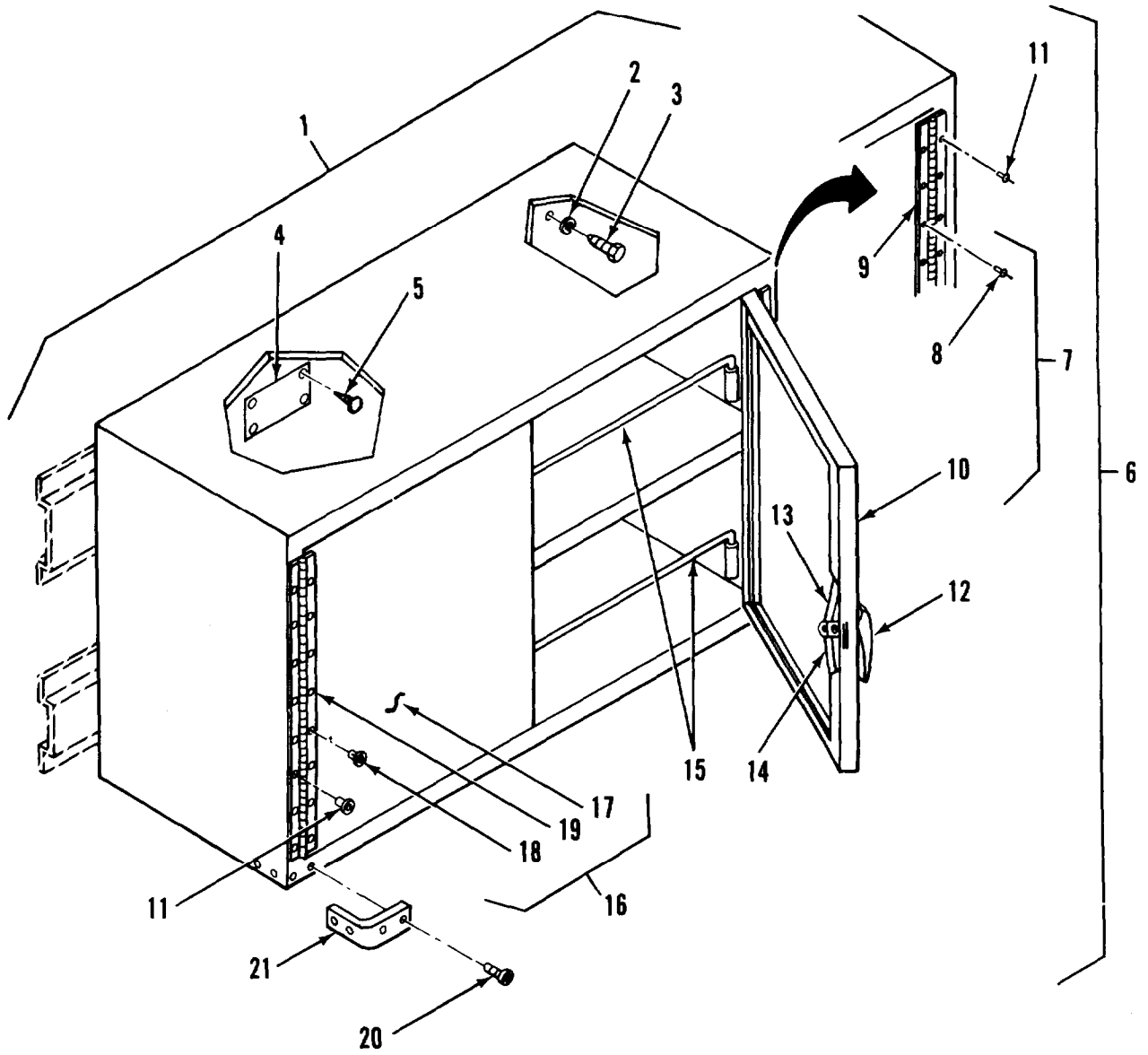

Figure 26. Wall Cabinet, Storage

SECTION II			TM5-6675-321-24P		
(1)	(2)	(3)	(4)	{5}	(6)
ITEM	SWR		PART		
NO	CODE	FSCM	NUMBER	DESCRIPTION AND USABLE ON CODES (UOC)	QTY

GROUP 07 FURNITURE AND CABINETS

FIG. 26 WALL CABINET, STORAGE

1	XDOZZ	97403	13225E3150	CABINET, MAP, PLANS	STOR, DBL DOOR	8
				HALL		
2	XDOZZ	96906	MS35338-45	.WASHER,LOCK		32
3	XDOZZ	96906	MS35206-298	.SCREW, MACHINE		32
4	XDOZZ	97403	13225E3613	.PLATE,IDENT		1
5	XDOZZ	96906	MS21318-14	.SCREW,DRIVE		4
6	XDOZZ	51745	ADC-1704	.CABINET ASSEMBLY	STOR, DBL DR, WALL	1
7	XDOZZ	51745	ADC-1709	..DOOR ASSY,LEFT		1
8	XDOZZ	81349	M24243/1-0506	..RIVET		8
9	XDOZZ	03007	PS07070706	..HINGE,ACCESS ODOR		1
10	XDOZZ	51745	AOC-1709-1	..DOOR PANEL,LEFT		1
11	XDOZZ	81349	M24243/1-D502	..RIVET		16
12	XDOZZ	94222	92-20-305-72	..HANDLE, DOOR		1
13	XDOZZ	94222	A5-21-089-10	..ROD,LATCH, STOR CAB		1
14	XDOZZ	94222	A5-21-074-10	..ROD, LATCH, STOR CAB		L
15	XDOZZ	51745	ADC-1712	..ROD, RETAINING		2
16	XDOZZ	51745	ADC-1710	..DOOR ASSY,RIGHT		1
17	XDOZZ	51745	ADC-1710-1	..DOOR PANEL,LEFT		1
18	XDOZZ	81349	M24243/1-0506	..RIVET		8
19	XDOZZ	03007	PS07070706	..HINGE,ACCESS DOOR		1
20	XDOZZ	96906	MS51861-16	.SCREW, PNH		4
21	XDOZZ	07393	6905	.BUMPER, RU8BER		1

END OF FIGURE

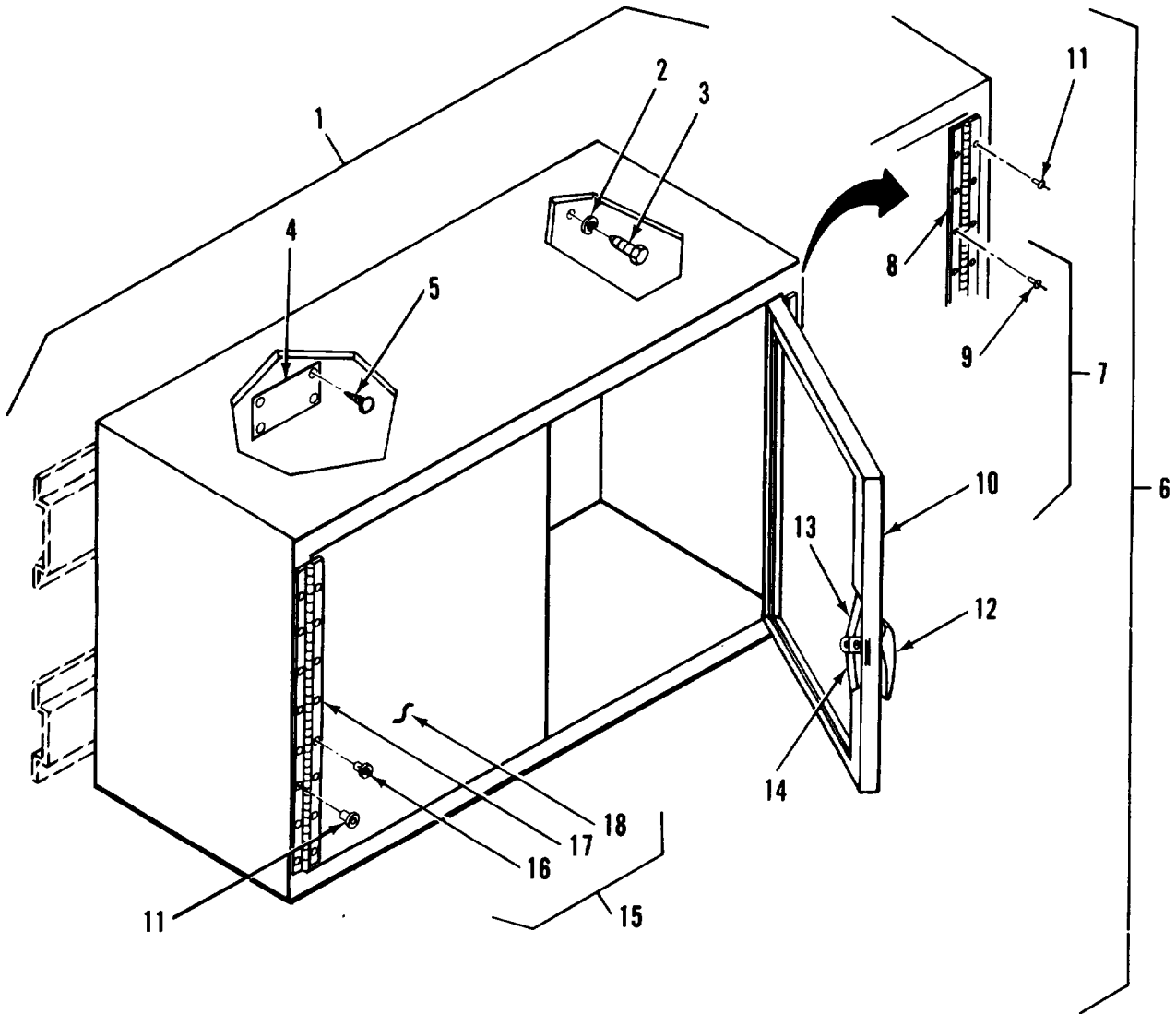

Figure 27. Cabinet, Storage

SECTION II			TM5-6675-321-24P		
(1)	(2)	(3)	(4)	(5)	(6)
ITEM	SMR		PART		
No	CODE	FSCM	NUMBER	DESCRIPTION AND USABLE ON CODES (UOC)	QTY

GROUP 07 FURNITURE AND CABINETS

FIG. 27 CABINET,STORAGE

1	XDOZZ	97403	13225E4548	CABINET, TECHNICAL	1
2	XDOZZ	96906	HS35338-45	.WASHER,LOCK	4
3	XDOZZ	96906	MS35206-298	.SCREW,MACHINE	4
4	XDOZZ	97403	13225E3613	.PLATE, IDENT	1
5	XDOZZ	96906	MS21318-14	.SCREW,DRIVE	4
6	XDOZZ	51745	ADC-I704-1O2	.CABINET,STORAGE	1
7	XDOOO	51745	ADC-171O	..DOOR ASSY,RIGHT	1
8	XDOZZ	03007	PS07070706	. ..HINGE.ACCESS DOOR	1
9	XDOZZ	81349	H24243/1-D506	. ..RIVET	8
10	XDOZZ	51745	AOC-171O-1	. ..DOOR PANEL,RIGHT	1
11	XDOZZ	81349	H24243/1-D502	..RIVET	16
12	XDOZZ	94222	92-20-305-72	..HANDLE,DOOR	1
13	XDOZZ	94222	A5-21-O74-1O	..ROD,LATCH,STOR CAB	1
14	XDOZZ	94222	A5-21-089-1O	..ROD,LATCH,STOR CAB	1
15	XDOOO	51745	ADC-1709	..DOOR ASSY,LEFT	1
16	XOOZZ	81349	H24243/1-D506	. ..RIVET	8
17	XDOZZ	03007	PS07070706	. ..HINGE.ACCESS DOOR	1
18	XDOZZ	51745	ADC-1709-1	. ..DOOR PANEL,LEFT	1

END OF FIGURE

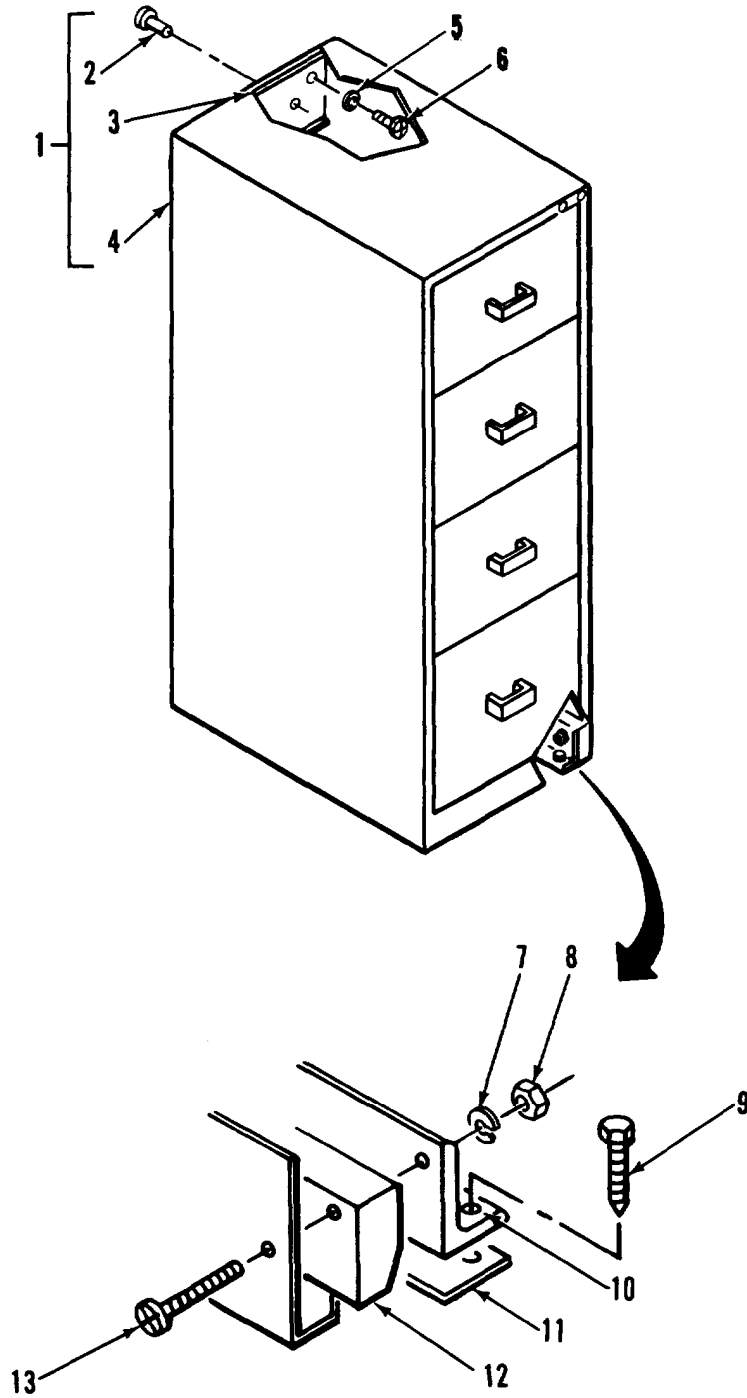

Figure 28. File Cabinet, Four Drawer

SECTION II			TM5-6675-321-24P		
(1)	(2)	(3)	(4)	(5)	(6)
ITEM	SMR		PART		
NO	CODE	FSCM	NUMBER	DESCRIPTION AND USABLE ON CODES (UOC)	QTY

GROUP 07 FURNITURE AND CABINETS

FIG. 28 FILE CABINET,FOUR DRAWER

1	XDOOZ	97403	13225E3710	CABINET,STORAGE	4
2	XDOZZ	81349	M24243/3-D402	. RIVET	16
3	XDOZZ	97403	13225E3710-2	.CHANNEL ,MTG	1
4	PFOZZ	97403	13225E3710	.CABINET,STORAGE	1
5	XDOZZ	96906	MS35338-45	.WASHER,LOCK	3
6	XDOZZ	96906	MS35206-298	.SCREW,MACHINE	3
7	XDOZZ	96906	MS35338-43	.WASHER,LOCK	12
8	XDOZZ	96906	MS35650-302	.NUT,PLAIN,HEXAGON	12
9	XDOZZ	96906	MS16992-522	.BOLT,LAG,HEX HD	12
10	XDOZZ	97403	13225E3787	.BRACKET, MTG	2
11	XDOZZ	97403	13225E3786	.SPACER	2
12	XDOZZ	97403	13225E3687	.SPACER	2
13	XDOZZ	96906	MS35207-271	.SCREW, MACHINE.	12

END OF FIGURE

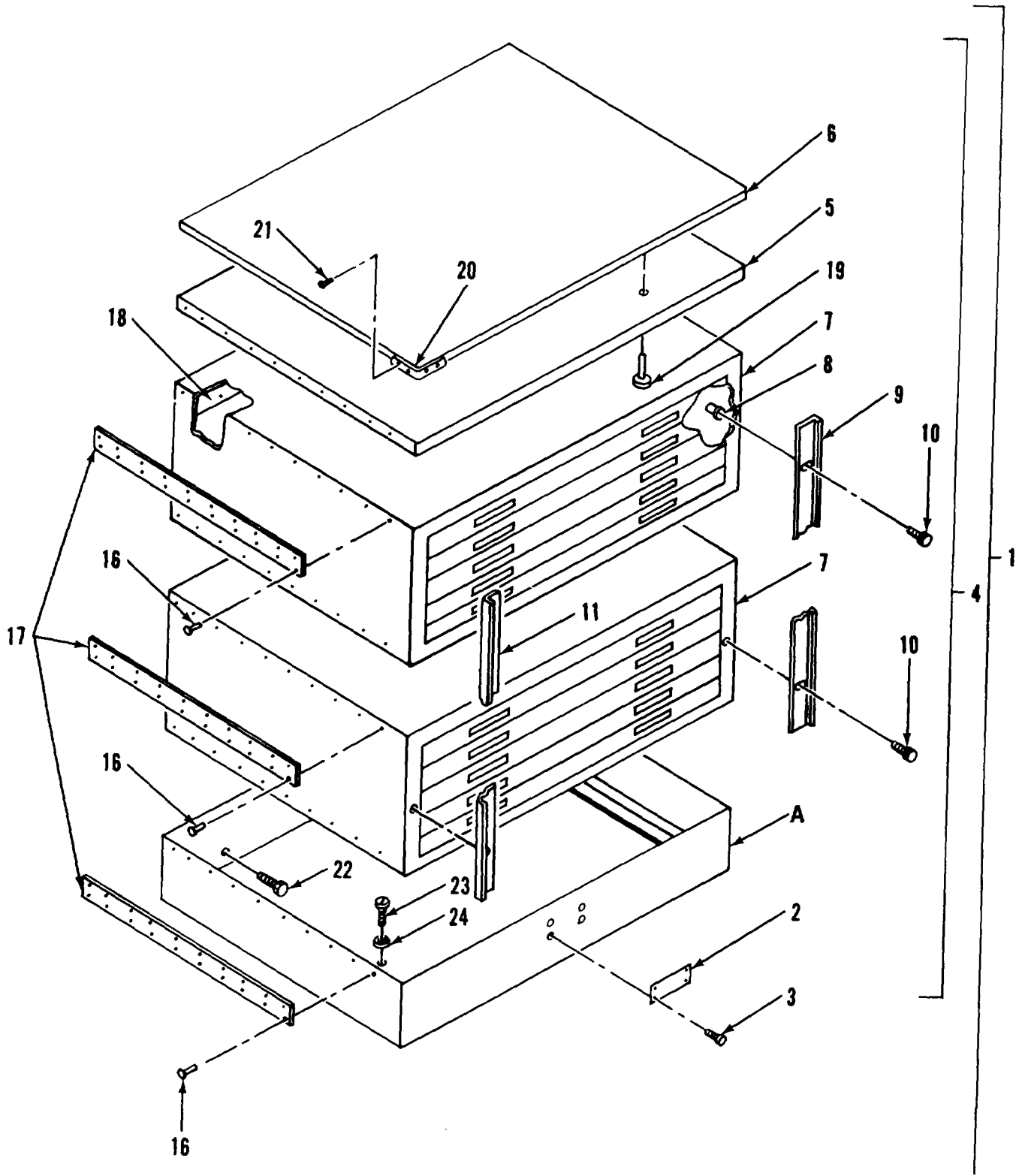
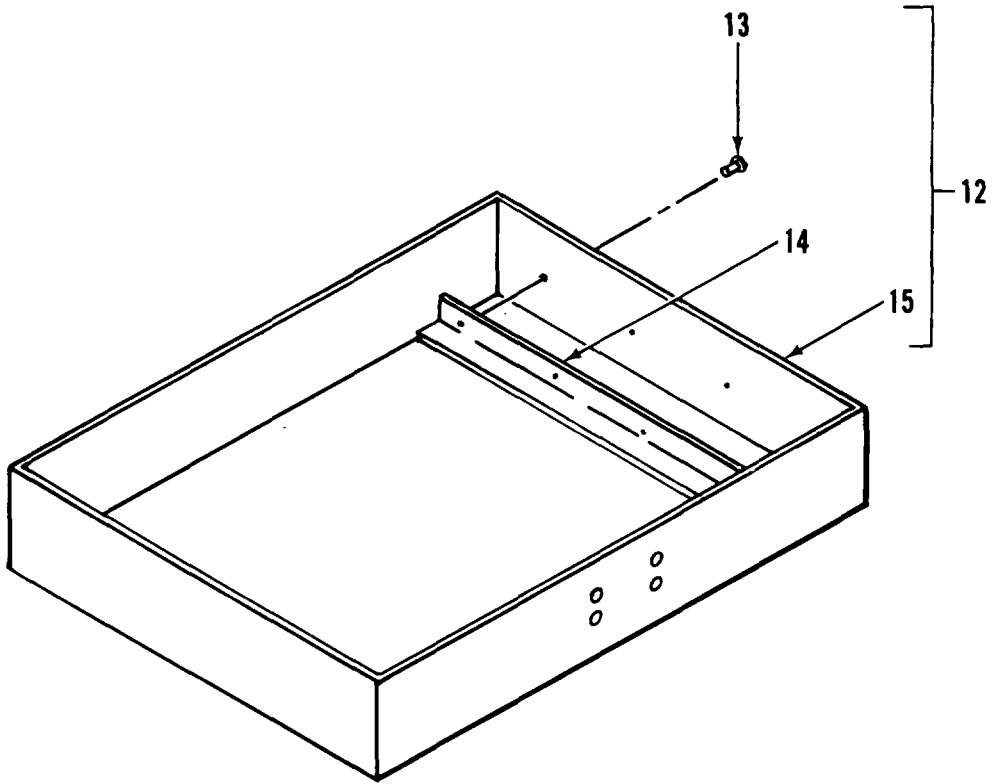

FIGURE 29. FILE CABINET, MAP AND PLAN (SHEET 1 OF 2)



DETAIL A

Figure 29. File Cabinet, Map and Plan (Sheet 2 of 2)

SECTION 11			TM5-6675-321-24P			
(1)	(2)	(3)	(4)		(5)	(6)
ITEM	SMR		PART			
No	CODE	FSCM	NUMBER		DESCRIPTION AND USABLE ON CODES (UOC)	QTY
GROUP 07 FURNITURE AND CABINETS						
FIG. 29 FILE CABINET, MAP AND PLAN						
1	PFOOO	97403	13225E3138		FILING CABINET	1
2	XDOZZ	97403	13225E3613		.PLATE, II)ENT	1
3	XDOZZ	96906	MS21318-L4		.SCREW,DRIVE	4
4	XDOOO	51745	ADC-1749		.CABINET ASSEMBLY FILE,MAP/PLAN...	1
5	XDOZZ	51745	ADC-1750		..TOP	1
6	XDOZZ	51745	ADC-1763		..CAP	i
7	XDOZZ	28134	F-3445		..DRAWER SECTION	1
8	XDOZZ	80205	NAS1329S4K140		..NUT,PLAIN,BLIND RIV	4
9	XDOZZ	51745	AOC-L753-1		.. SLIDE,LOCK,CABINET	1
10	XDOZZ	01599	SKA-3		..KNOB, KNURLED	4
11	XDOZZ	51745	ADC-1753-2		.. SLIDE,LOCK,CAB	1
12	XDOZZ	51745	AOC-1765		..BASE ASSY,MOD	1
13	XDOZZ	96906	MS20600-M46		..RIVET,BLIND	16
14	XDOZZ	51745	AOC-1762		..ANGLE .MTG,CAB	2
15	XDOZZ	28134	S4634		..BASE	1
16	XDOZZ	96906	MS20600-M4H3		..RIVET,BLIND	120
17	XDOZZ	51745	ADC-1751		..BRACE	6
18	XDOZZ	51745	ADC-1755		..STIFFENER	1
19	XDOZZ	96906	MS20470AD6-7		..RIVET,SOLID	16
20	XDOZZ	07393	6905		.BUMPER,RUBBER	2
21	XDOZZ	96906	MS51861-16		.SCREW,PNH	8
22	XDOZZ	96906	MS16992-522		.BOLT, 5/16 X 1 1/2L	10
23	XDOZZ	96906	MS35206-298		.SCREW,MACHINE	3
24	XDOZZ	96906	MS35338-45		.WASHER,LOCK	3

END OF FIGURE

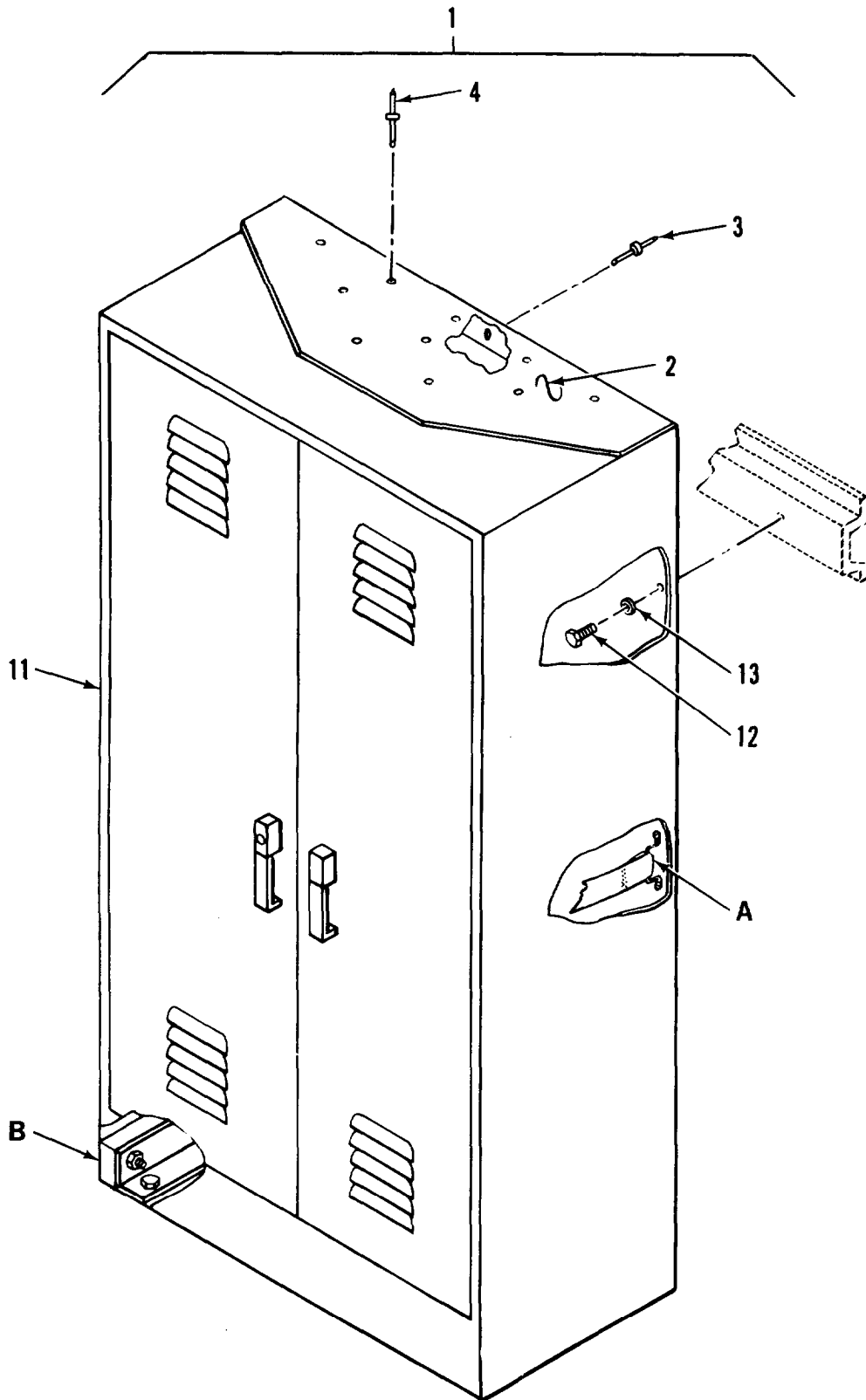
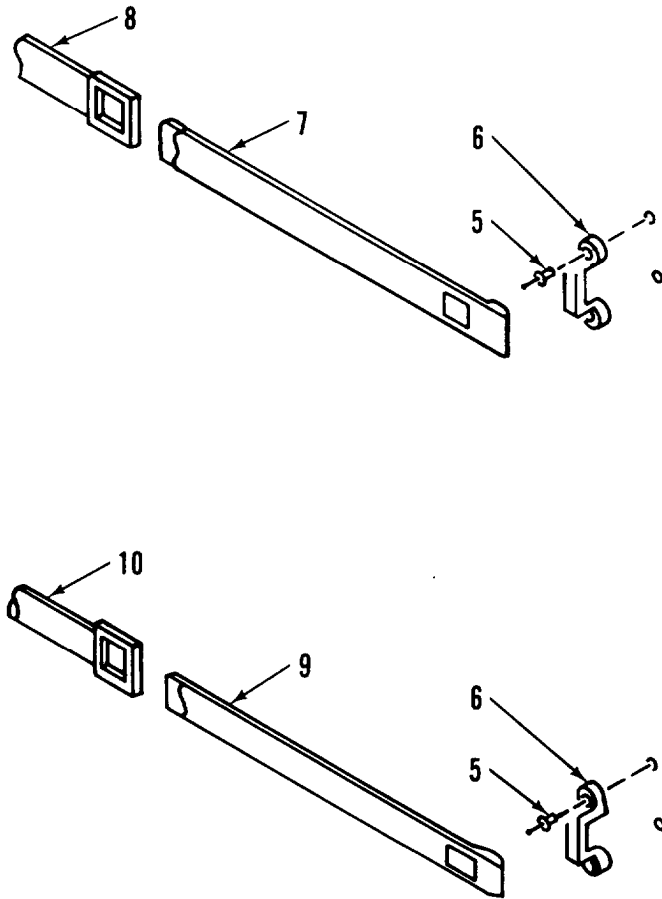
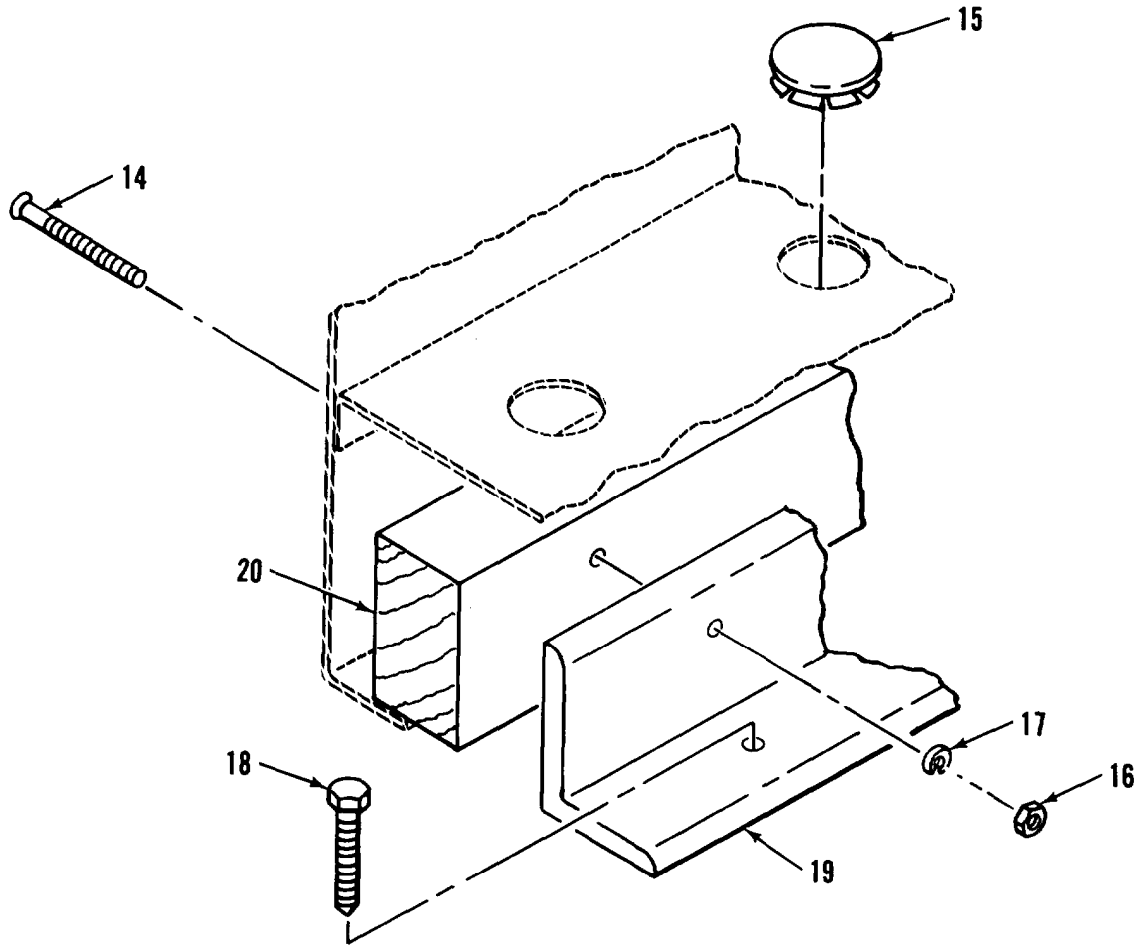

Figure 30. Storage Cabinet Assembly (Sheet 1 of 3)



DETAIL A

Figure 30. Storage Cabinet Assembly (Sheet 2 of 3)



DETAIL B

Figure 30. Storage Cabinet Assembly (Sheet 3 of 3)

SECTION II			TM5-6675-321-24P		
(1)	(2)	(3)	(4)	(5)	(6)
ITEM	SMR		PART		
NO	CODE	FSCM	NUMBER	DESCRIPTION AND USABLE ON CODES (UOC)	QTY

GROUP 07 FURNITURE AND CABINETS

FIG. 30 STORAGE CABINET ASSEMBLY

1	XDOZZ	97403	13225E3792	STORAGE CAB ASHY	2
2	XDOZZ	97403	13225E3792-2	.BRACKET,STORAGE CAB	1
3	XDOZZ	07707	SD43BS	I RIVET	10
4	XDOZZ	81349	M2424311-D405	I RI VET	6
5	XDOZZ	81349	M2424311-D604	.RIVET,BLIND	12
6	XDOZZ	82820	MR 2001	.FOOTMAN LOOP	6
7	XDOZZ	51745	ADC-1845-105	.STRAP ASSY,TIP	2
8	XDOZZ	51745	ADC-1844-103	.STRAP ASSY,BUCKLE	2
9	XDOZZ	51745	ADC-1845-101	.STRAP ASSY,TIP	1
10	XDOZZ	51745	ADC-1844-104	.STRAP ASSY,BUCKLE	1
11	XDOZZ	51745	ADC-2007	.CABINET,STORAGE	1
12	XDOZZ	96906	MS35206-298	.SCREW, MACHINE	3
13	XDOZZ	96906	MS35338-45	.WASHER,LOCK	3
14	XDOZZ	96906	MS35207-271	.SCREW, MACHINE	18
15	XDOZZ	02929	32F650	.PLUG,HOLE	10
16	XDOZZ	96906	MS35650-302	.NUT,PLAIN,HEXAGON	18
17	XDOZZ	96906	MS35338-43	.WASHER,LOCK	18
18	XDOZZ	96906	MS16992-522	.BOLT, 5/16 X 1 1/2L	10
19	XDOZZ	97403	13225E3544	.MOUNTING BRACKETS STORAGE CABINET.	2
20	XDOZZ	97403	13225E3545	.MOUNTING STIFFENER* STORAGE CABINET	2

END OF FIGURE

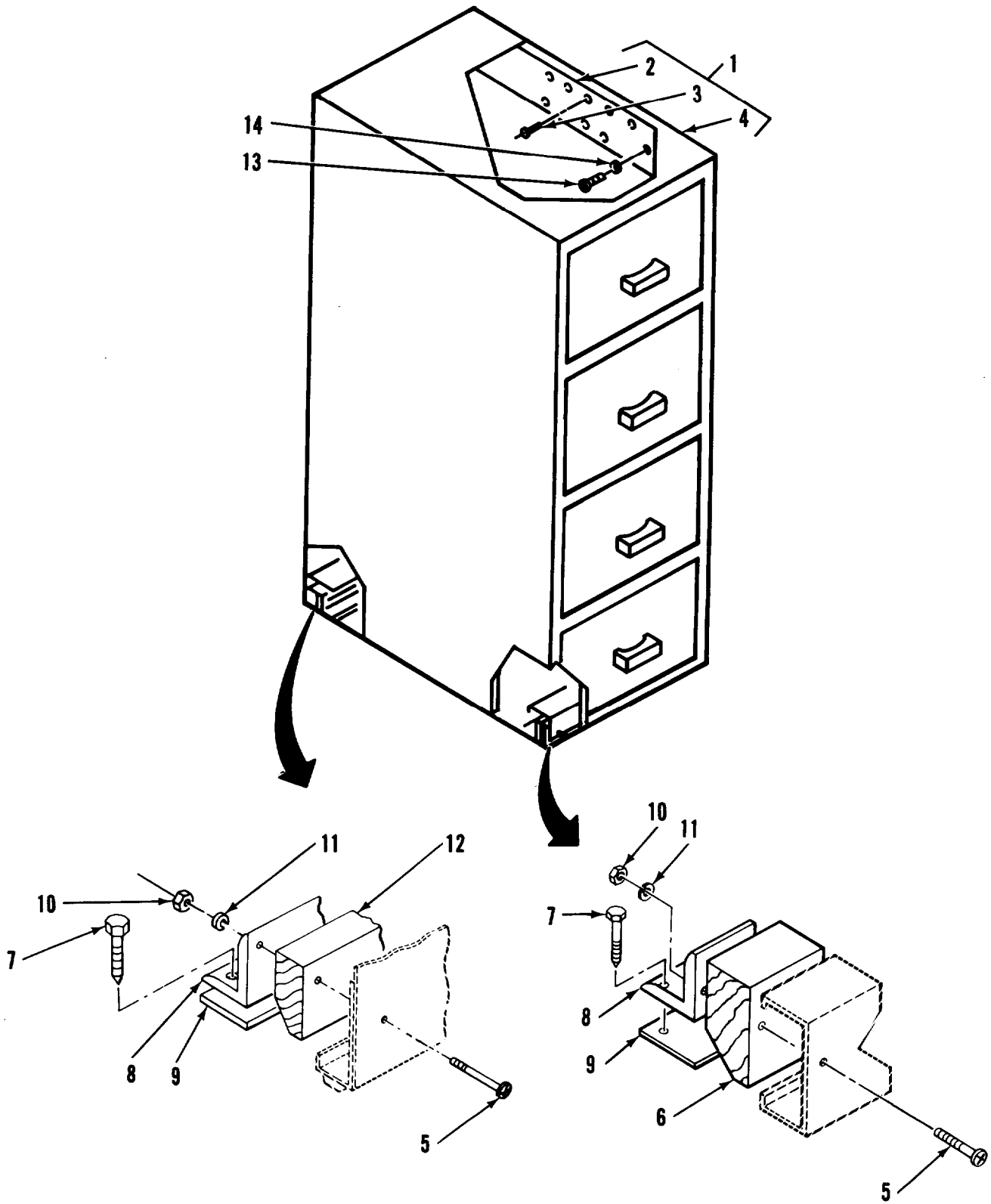

Figure 31. File Cabinet Assembly

SECTION II			TM5-6675-321-24P			
(1)	(2)	(3)	(4)	(5)	(6)	
ITEM	SMR		PART			
NO	CODE	FSCM	NUMBER		DESCRIPTION AND USABLE ON CODES (UOC)	QTY

GROUP 07 FURNITURE AND CABINETS

FIG. 31 FILE CABINET ASSEMBLY

1	PFOZZ	97403	13225E3590		FILING CABINET A S S Y , 4 R H	1
					MOUNTING	
2	XAOZZ	97403	13225E3590-2		.CHANNEL,MTG,.060.	1
3	XAOZZ	81349	M24243/3-0402		.RIVET	16
4	XAOZZ	97403	13225E3590-1		.CABINET,FILE, 4 DRW,R/L	1
5	XDOZZ	96906	MS35207-271		.SCREW, MACHINE	25
6	XDOZZ	97403	13225E3589-1		.BLOCK, MTG, FILE CAB, 4 DRW	1
7	XDOZZ	96906	MS16992-522		.BOLT,5/16X1 1/2L	12
8	XDOZZ	97403	13225E3587		.BRACKET,MTG,FILE	2
9	XDOZZ	97403	13225E3588		.SPACER,MTG,FILE CAB	2
10	XDOZZ	96906	MS35650-302		.NUT,PLAIN,HEXAGON	25
11	XDOZZ	96906	MS35338-43		.WASHER,LOCK	25
12	XDOZZ	97403	13225E3589-2		.BLOCK,MOUNTING	1
13	XDOZZ	96906	MS35206-298		.SCREW,MACHINE	3
14	XDOZZ	96906	MS35338-45		.WASHER,LOCK.	3

END OF FIGURE

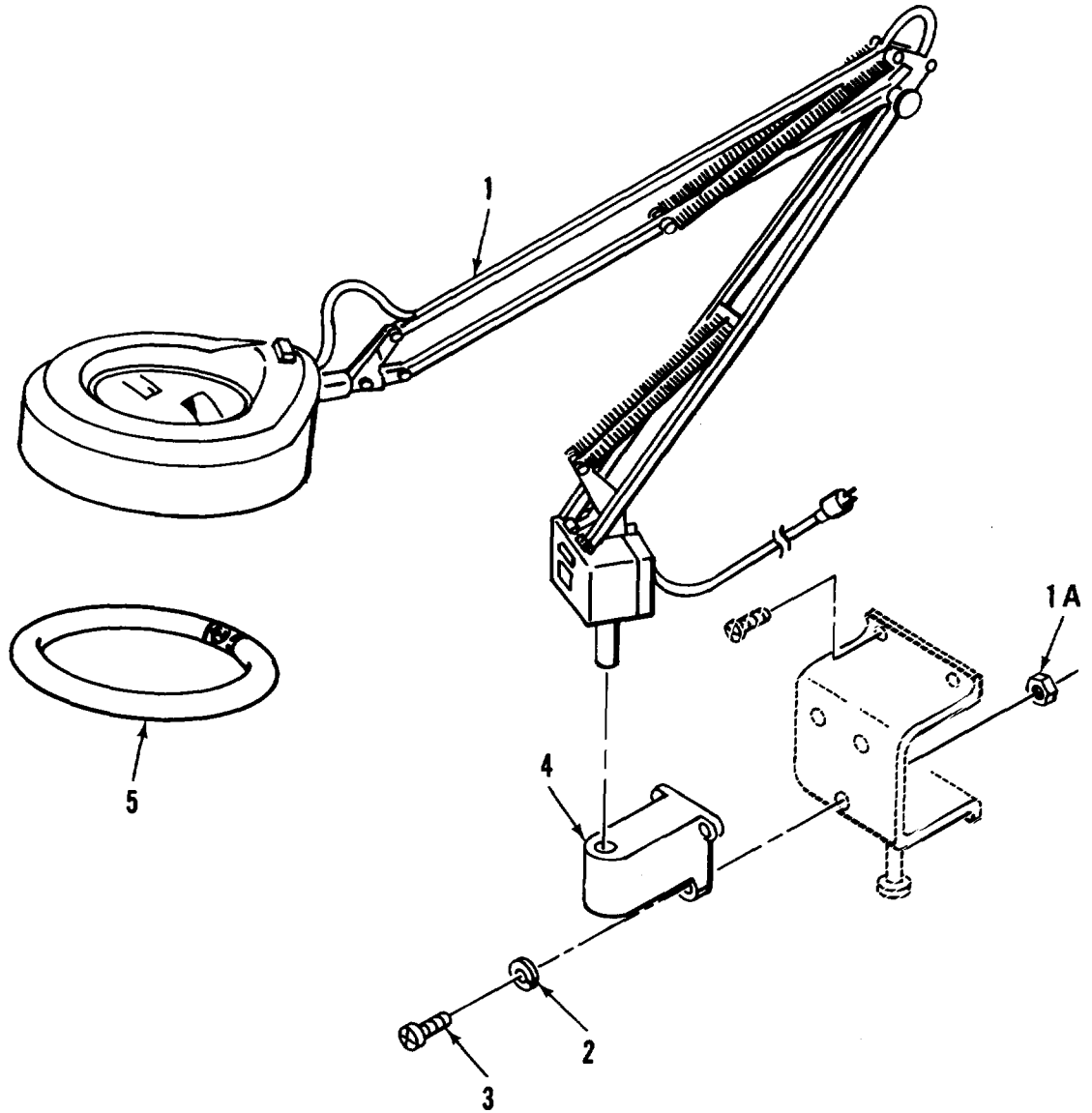

Figure 32. Magnifier Lamp

SECTION II			TM5-6675-321-24P		
(1)	(2)	(3)	(4)	(5)	(6)
ITEM	SMR		PART		
NO	CODE	FSCM	NUMBER	DESCRIPTION AND USABLE ON CODES (UOC)	QTY

GROUP 08 SUPPORT ITEMS

FIG. 32 MAGNIFIER LAMP

1	PFOOO	15607	KFM-2/A	MAGNIFIER	2
1A	XDOZZ	96906	MS35649-202	.NUT,PLAIN,HEXAGON.	3
2	XDOZZ	96906	MS35338-43	.WASHER,LOCK	3
3	XDOZZ	96906	MS35206-265	.SCREW,MACHINE.	3
4	XDOZZ	15607	B	.BRACKET, WALL MOUNT	1
5	PAOZZ	08108	FC8T9/CW	.LAMP,FLUORESCENT TUBE,22 WATT	1

END OF FIGURE

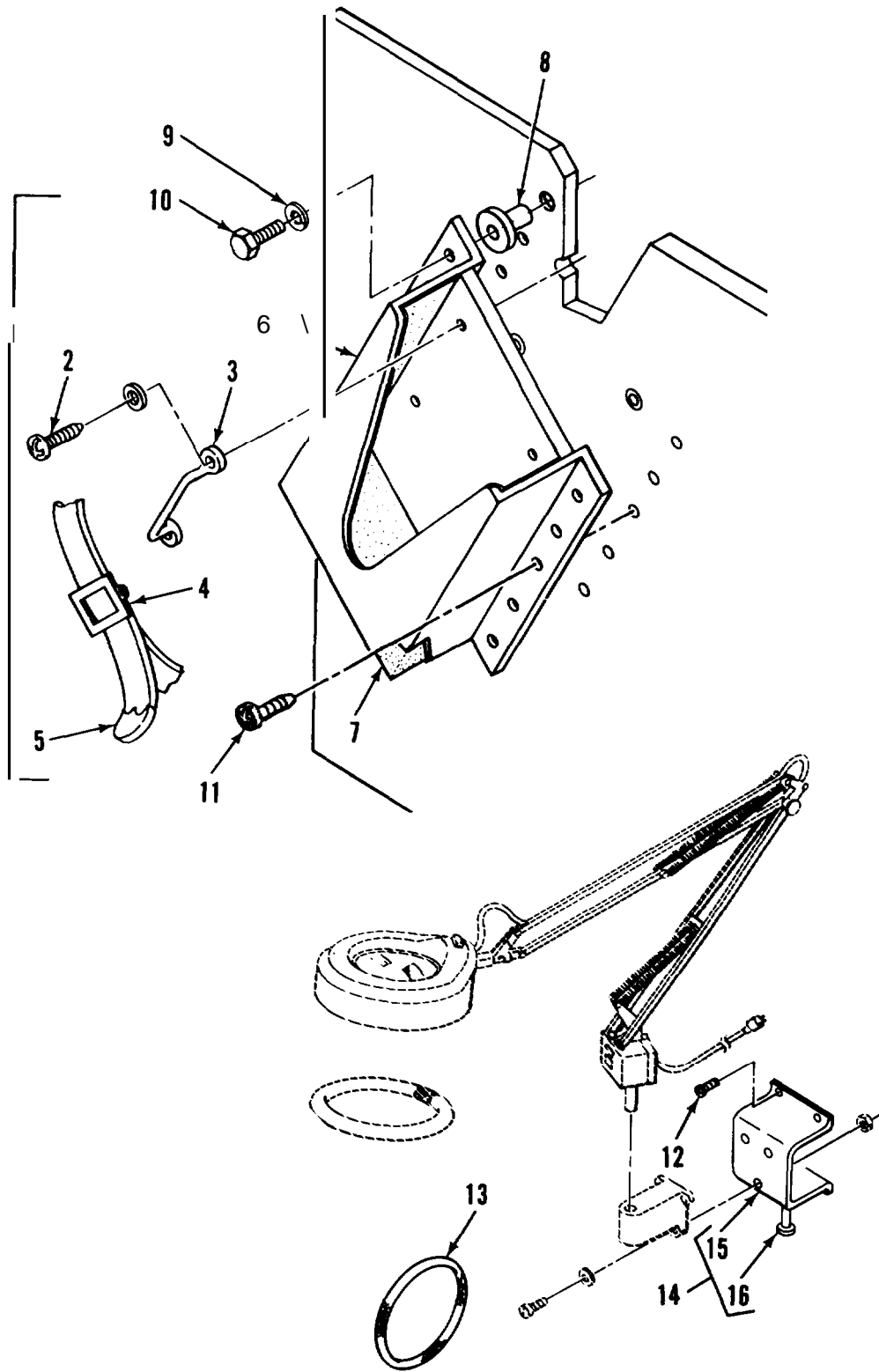

Figure 33. Magnifier Lamp Mounting

SECTION II			TH5-6675-321-24P		
(1)	(2)	(3)	(4)	(5)	(6)
ITEM	SMR		PART		
NO	CODE	FSCM	NUMBER	DESCRIPTION AND USABLE ON CODES (UOC)	QTY

GROUP 08 SUPPORT ITEMS

FIG. 33 MAGNIFIER LAMP MOUNTING

1	XDOOO	97403	13225E3532	STORAGE BOX ASHY	1
2	XDOZZ	96906	MS24693S70	.SCREW,FLH, X-REC	4
3	XDOZZ	82820	MR 2001	.LOOP, FOOTMAN	2
4	XDOZZ	51745	ADC-1844-104	.STRAP,BUCKLE	1
5	XDOZZ	51745	ADC-1845-107	.STRAP,TIP	1
6	XDOZZ	97403	13225E3515	.BOX ASSY ,STORAGE	1
7	XDOZZ	87335	TNB-101-1	.INSULATION, FOAMS 1/4 THK	1
8	XDOZZ	00613	8LJN	.NUT,CLINCH	8
9	XDOZZ	96906	MS35206-283	.SCREW, MACHINE	8
10	XDOZZ	96906	MS90725-6	.SCREW,CAP,HEX HD	12
11	XDOZZ	96906	MS51861-65	.SCREW,TAPPING,THD	10
12	XDOZZ	96906	MS51861-49	.SCREW, TAPPING	4
13	XDOZZ	78693	4010	.CORP,SHOCK	1
14	XDOZZ	97403	13225E3516	.RETAINER ASSY, MAGNIFIER LAMP	1
15	XDOZZ	97403	13225E3516-1	..RETAINER	1
16	XDOZZ	96906	MS51975-14	..SCREW,SHLDR	1

END OF FIGURE

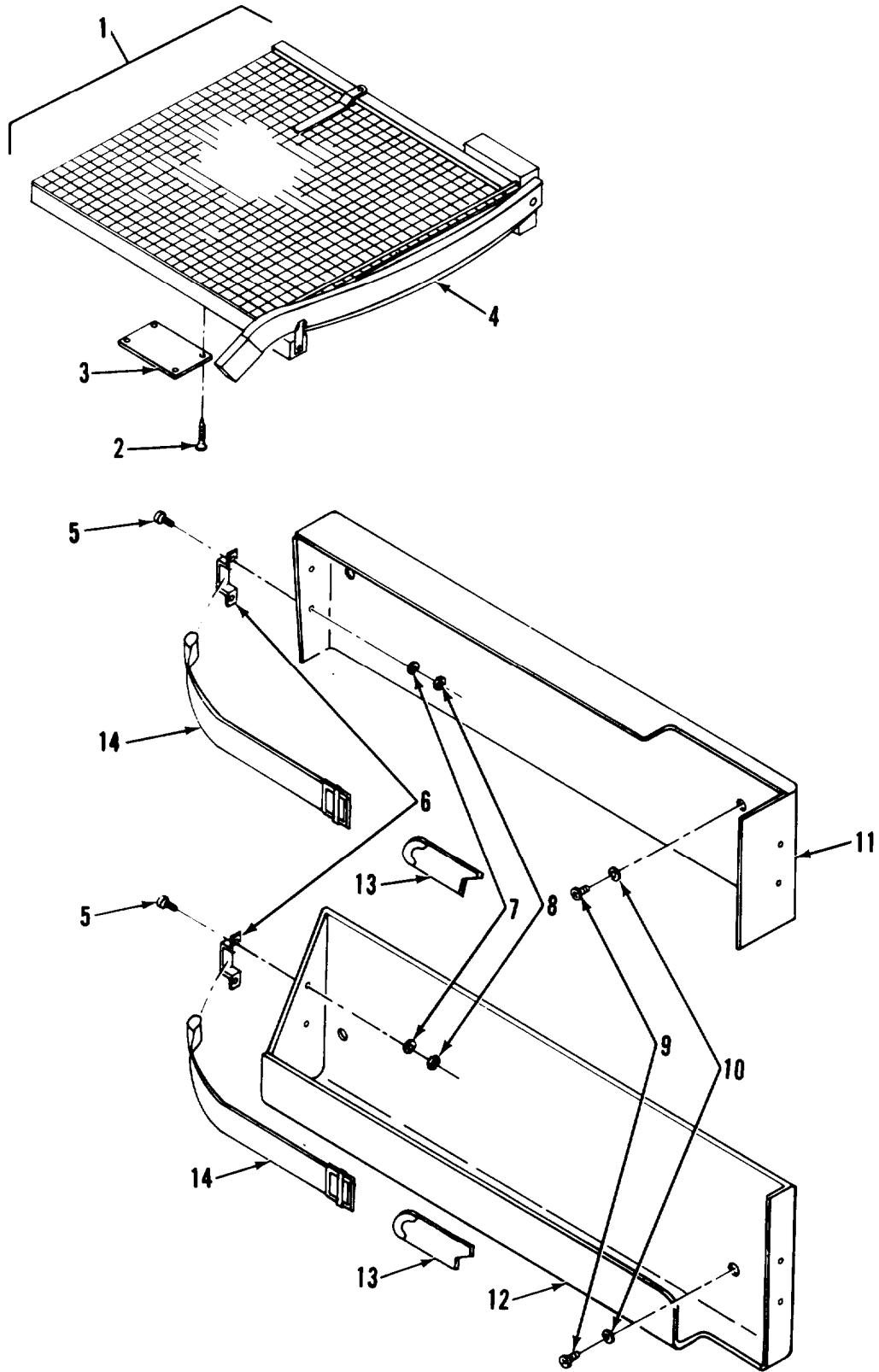

Figure 34. Paper Trimmer and Mounting

SECTION II			TM5-6675-321-24P		
(1)	(2)	(3)	(4)	(5)	(6)
ITEM	SMR		PART		
NO	CODE	FSCM	NUMBER	DESCRIPTION AND USABLE ON CODES (UOC)	QTY

GROUP 08 SUPPORT ITEMS

FIG. 34 PAPER TRIMMER AND MOUNTING

1	PFOOO	97403	13225E4030	PAPER TRIMMER ASSY	1
2	XDOZZ	96906	MS35493-3	.SCREW,WOOD	4
3	XDOZZ	97403	13225E3613	.PLATE, IDENT	1
4	PFOZZ	09177	89-560 24 X 24	.TRIMMER,PAPER,DROP	1
5	XDOZZ	96906	MS24693S269	.SCREW, MACHINE	8
6	XDOZZ	82820	MR 2001	.LOOP,FOOTMAN	6
7	XDOZZ	96906	MS35335-32	.WASHER, LOCK	8
8	XDOZZ	96906	MS25082-3	.NUT,PLAIN,HEXAGON	8
9	XDOZZ	96906	MS35206-349	.SCREW,MACH,5/16	4
10	XDOZZ	96906	MS35338-45	. WASHER,LOCK	4
11	XDOZZ	97403	13225E3463	.BRACKET, TOP	1
12	XDOZZ	97403	13225E3462	.BRACKET,SUPPORT	1
13	XDOZZ	51745	ADC-1845-102	.STRAP,TIP	2
14	XDOZZ	51745	ADC-1844-101	.STRAP,BUCKLE	2

END OF FIGURE

Section III. SPECIAL TOOLS LIST

(Not Applicable)

NATIONAL STOCK NUMBER AND PART NUMBER INDEX

NATIONAL STOCK NUMBER INDEX					
STOCK NUMBER	FIG.	ITEM	STOCK NUMBER	FIG.	ITEM
5930-00-054-5892	7	60	6240-01-180-3719	23	22
	7	71	6240-01-180-3720	23	24
5315-00-062-5417	15	67	3540-01-182-L908	23	5
	16	69	3110-01-186-7175	23	8
5330-00-083-9920	15	22	6105-01-188-2897	23	19
	15	89	5330-01-200-9660	1	23
4140-00-106-6462	8	8	5330-01-200-9661	1	25
3655-00-113-9558	15	65		16	11
	16	67	5365-01-200-9677	15	66
6240-00-152-2985	19	10		16	68
6250-00-179-2354	19	16	6210-01-200-9740	7	67
7520-00-224-7621	34	4		7	7 8
5330-00-248-3847	15	76	5999-01-203-1019	5	44
	16	76	6675-01-203-1049	18	1
5940-00-272-1477	2	78	5930-01-203-2045	20	5
	5	69A	6150-01-203-2046	24	12
5920-00-280-8342	5	26	6250-01-203-2049	19	20
6240-00-556-8654	7	54	5935-01-203-2055	20	6
6240-00-556-8655	32	5	6250-01-205-3959	7	66
5930-00-660-5584	2	44		7	77
5935-00-702-6024	2	9	5930-01-209-1014	22	12
5930-00-735-2803	5	29	6240-01-209-1972	22	2
5410-00-792-6335	14	42	7125-01-210-5701	28	4
6240-00-862-2362	5	22	5930-01-213-3466	7	22
8305-00-927-3829	10	16		7	33
	10	29	3610-01-221-3342	34	1
5930-00-944-1086	2	61	7110-01-229-1259	29	1
5305-00-978-9378	15	62	7110-01-229-1260	31	1
	16	63	3990-01-234-6561	1	55
5305-00-984-5679	15	63	3990-01-234-6562	1	51
5925-01-021-5222	4	6	5925-01-240-6744	4	7
5935-01-024-4028	2	41	5975-01-244-6407	1	107
6675-01-033-7750	22	1	6150-01-247-3650	1	112
5935-01-038-7401	2	4			
5925-01-042-0109	4	5			
6220-01-045-0249	7	20			
3540-01-045-9202	23	1			
5925-01-092-9573	4	2			
5340-01-093-0062	1	47			
5925-01-100-3631	4	1			
5925-01-111-7562	4	3			
6220-01-113-8210	7	31			
4940-01-118-1890	24	1			
5925-01-147-8574	4	4			
5930-01-167-7035	5	23			
6650-01-168-8451	32	1			
5920-01-171-0324	20	4			
5930-01-179-8578	23	20			
5930-01-179-8579	23	23			
6240-01-180-3718	23	21			

NATIONAL STOCK NUMBER AND PART NUMBER INDEX

FSCM	PART NUMBER	PART NUMBER INDEX STOCK NUMBER	FIG.	ITEM
00843	A-6R64		5	45
93908	A-6580		2	70
03007	AA05050506		10	33
51745	ADC-1704		26	6
51745	ADC-1704-102		27	6
51745	ADC-1709		26	7
			27	15
51745	ADC-1709-1		26	10
			27	18
51745	ADC-1710		26	16
			27	7
51745	ADC-1710-1		26	17
			27	10
51745	ADC-1712		26	15
51745	ADC-1734		3	13
51745	ADC-1749		29	4
51745	ADC-1750		29	5
51745	ADC-1751		29	17
51745	ADC-1753-1		29	9
51745	ADC-1753-2		29	11
51745	ADC-1755		29	18
51745	ADC-1762		29	14
51745	ADC-1763		29	6
51745	ADC-1765		29	12
51745	ADC-1844-101		34	14
51745	ADC-1844-103		30	8
51745	ADC-1844-104		1	68
			30	10
			33	4
51745	ADC-1845-101		30	9
51745	ADC-1845-102		34	13
51745	ADC-1845-105		1	69
			30	7
51745	ADC-1845-107		33	5
51745	ADC-2007		30	11
51745	ADC-2063-101		13	15
51745	ADC-2063-102		12	10
51745	ADC-2065-101		13	21
51745	ADC-2065-102		12	12
51745	ADC-2082		13	4
51745	ADC-2083		13	3
51745	ADC-2084		13	7
51745	ADC-2085		13	8
51745	ADC-2088		3	15
51745	ADCT-4936		1	1
07707	AD34ABS		10	3
			10	30
07707	AD48ABS		10	1
07707	AD53ABS		10	24
07707	AD53BS		1	49
27109	AL3-575709		1	16

SECTION IV

TM 5-6676-321-24P

NATIONAL STOCK NUMBER AND PART NUMBER INDEX					
FSCM	PART NUMBER	PART NUMBER INDEX		ITEM	
			STOCK NUMBER		FIG.
88044	AN840-4			9	14
88044	AN960-4			5	58
88044	AN960-516			5	77
88044	AN960-616			15	48
				16	42
52555	A11670			1	53
				1	57
94222	A5-21-074-10			26	14
				27	13
94222	A5-21-089-10			26	13
				27	14
15607	B			32	4
91929	BZ-2RQ81T	5930-00-944-1086		2	61
99862	CL-11-KA-8			1	81
99862	CL-16725			1	92
99862	CL-21-KA-7.0			15	36
				16	90
99862	CL-21-6.00			10	5
99862	CL-30-HK-4			1	93
99862	CL-63-KA-270			1	48
99862	CL-73-KA-8.0			17	11
11815	CR9178-6-4			9	21
14109	D-CE3778			16	39
14280	DU323			5	51
87335	D008			11	3
				11	21
18520	EL-506P			25	1
30190	E0686	4140-00-106-6462		8	8
28134	F-3445			29	7
08108	FC8T9/CW	6240-00-556-8655		32	5
98313	FDC1225M5	5410-00-792-6335		14	42
06535	FH-900-26			1	80
81349	FHN26G1			5	25
92194	FIT-600-5/8			2	19A
				2	29A
71183	FS4	6250-00-179-2354		19	16
81349	F02A250V1A	5920-00-280-8342		5	26
04386	F106Z			7	13
08108	F40WW	6240-00-556-8654		7	54
79725	G-2100B			2	49
				7	49
79725	G-2100C			2	47
				7	47
79725	G-2100WC			2	48
				7	48
79725	G-2106			7	46
79725	G-2110A			2	51
				7	41
79725	G-2110B			7	50
79725	G-2111			2	99
				7	52

NATIONAL STOCK NUMBER AND PART NUMBER INDEX

FSCM	PART NUMBER	PART NUMBER INDEX		FIG.	ITEM
			STOCK NUMBER		
79725	G-2115			7	51
79725	G-2141			2	46
82942	G-231-N 1/2 THK			10	41
82942	G-231-N 1/8 THK			10	12
				10	42
				16	9
82942	G-231-N 3/4 THK			10	43
82942	G-231-N-3/4THK			10	21
82942	G-231-N1/8THK		5330-01-200-9660	1	23
79725	G-3000B			2	13
				7	5
79725	G-3000CE			2	10
				7	2
79725	G-3000WC			2	11
				7	3
79725	G-3006E			2	31
				7	1
79725	G-3007C			2	5
79725	G-30108			2	14
79725	G-3011E			2	33
				7	6
79725	G-3015E			2	36
79725	G-3017TCE			2	32
79725	G-3086A			2	65
79725	G-3089E			2	98
51174	HP82087A			25	3
51174	HP82109A			25	2
15607	KFM-2/A		6650-01-168-8451	32	1
81860	K1015			3	6
16543	LB440A-RT-RIF			7	75
81348	LS125		8305-00-927-3829	10	16
				10	29
81790	L 70			5	59
33887	M-12CL-1		6240-01-180-3720	23	24
33887	M-1200		6105-01-188-2897	23	19
33887	M-1201		3540-01-182-1908	23	5
33887	M-1202			23	6
33887	M-1203			23	11
33887	M-1204		5930-01-179-8578	23	20
33887	M-1205		5930-01-179-8579	23	23
33887	M-1206-1		6240-01-180-3718	23	21
33887	M-1207-I.		6240-01-180-3719	23	22
33887	M-1208			23	13
33887	M-1209			23	15
33887	M-1210			23	18
33887	M-1210A			23	16
33887	M-1211			23	14
33887	M-1212		3110-01-186-7175	23	
33887	M-1213			23	12
33887	M-1214			23	10
33867	M-1215			23	7

NATIONAL STOCK NUMBER AND PART NUMBER INDEX

FSCM	PART NUMBER	PART NUMBER INDEX STOCK NUMBER	FIG.	ITEM
33887	M-1219		23	9
33887	M-1224		23	17
33887	M-1226		23	25
07707	MD636BS		1	4
07707	M0650BS		1	3
82820	MR 2001		1	5
			30	6
			33	3
			34	6
96906	MS15795-8		5	42
			15	86
96906	MSL5795-811		1	62
96906	MS16992-522		1	96
			3	22
			17	2
			28	9
			29	22
			30	18
			31	7
96906	MS16992-524		1	74
			3	3
			14	5
			17	6
96906	MS16992-526		1	106
96906	MS16992-541		16	21
96906	MS16992-708		16	35
96906	MS16997-50	5305-00-978-9378	15	62
			16	63
96906	MS171470		16	37
96906	MS171592		15	56
			15	69
			16	55
			16	71
96906	MS17984-1014	5340-01-093-0062	1	47
96906	MS17984-607		17	12
96906	MS20392-5C23		15	49
			16	44
96906	MS20392-5C33		15	50
			16	43
96906	MS20426AD4-5		10	10
96906	MS20426AD4-6		1	19
			16	3
96906	MS20426A3-7		21	9
96906	MS20470AD3-3		8	11
96906	MS20470AD3-5		8	13
			8	28
96906	MS20470AD3-7		8	24
96906	MS20470AD3-8		8	31
96906	MS20470AD4-5		20A	1A
96906	MS20470AD6-7		29	19
96906	MS20470A2-4		15	81

NATIONAL STOCK NUMBER AND PART NUMBER INDEX

FSCM	PART NUMBER	PART NUMBER INDEX	
		STOCK NUMBER	ITEM
96906	MS20600-AD8W3	5	99
96906	MS20600-AD8W6	1	15
96906	MS20600-AD8W9	1	14
96906	MS20600-B6WI	15	4
96906	MS20600-B6W3	15	1
96906	MS20600-B6W4	15	3
96906	MS20600-B6W5	15	16
96906	MS20600-B8W10	15	14
96906	MS20600-B8W3	15	18
		16	25
96906	MS20600-B8W5	15	17
96906	MS20600-B8W8	15	13
96906	MS20600-M4W3	29	16
96906	MS20600-M4W6	29	13
96906	MS20601-B6W4	15	7
96906	MS20601-B8W4	15	9
96906	MS20604-B3W2	5	52
96906	MS20604-B3W3	5	70
96906	MS21207C14-16	14	43
96906	MS21318-13	6	1
96906	MS21318-14	2	1
		26	5
		27	5
		29	3
96906	MS24629-21	21	5
96906	MS24665-285	15	47
96906	MS24665-291	16	41
96906	MS24693S269	34	5
96906	MS24693S274	1	82
		17	5
96906	MS24693S51	16	1
96906	MS24693S70	33	2
96906	MS24693S73	21	15
96906	MS25036-153	8	3
96906	MS25043-18D	5	65
96906	MS25082-3	34	8
96906	MS27183-11	5	48
96906	MS27183-12	15	79
		16	60
		17	28
		18	26
96906	MS27183-14	1	8
		3	1
		14	4
96906	MS27183-15	1	42
		1	90
		9	6
		9	20
96906	MS27183-19	16	36
96906	MS27183-4	1	80
96906	MS27183-42	3	7

NATIONAL STOCK NUMBER AND PART NUMBER INDEX

FSCM	PART NUMBER	PART NUMBER INDEX STOCK NUMBER	FIG.	ITEM
96906	MS27183-42		5	11
			10	49
96906	MS27183-7		5	10
96906	MS27183-9		5	34
96906	MS27624-6C		1	100
96906	MS27736-28	5930-01-167-7035	5	23
96906	MS29513-115	5330-00-248-3847	15	76
			16	76
96906	MS3102E18-3P		5	62
96906	MS3108B18-11S		2	17
			2	27
96906	MS3108B18-115		2	21
96906	MS3367-29		2	15
96906	MS3506-230		5	14
96906	MS35140-257		1	17
96906	MS35190-241		2	77
			5	69
96906	MS35190-253		7	14
96906	MS35190-319		16	27
96906	MS35191-273		3	5
			8	34
96906	MS35206-217		5	64
96906	MS35206-231		10	39
96906	MS35206-233		5	67
			7	45
96906	MS35206-235		2	75
96906	MS35206-243		5	4
			5	40
			7	7
			11	16
96906	MS35206-245		2	89
96906	MS35206-248		7	17
			7	28
96906	MS35206-249		1	27
			16	13
96906	MS35206-265		10	48
			32	3
96906	MS35206-281		5	60
96906	MS35206-283		6	3
			33	9
96906	MS35206-296		5	46
			7	55
96906	MS35206-298		1	86
			3	21A
			5	78
			16	64
			17	18
			26	3
			27	3
			28	6
			29	23

SECTION IV

TM5-6675-321-24P

NATIONAL STOCK NUMBER AND PART NUMBER INDEX

FSCM	PART NUMBER	PART NUMBER INDEX		FIG.	ITEM
			STOCK NUMBER		
96906	MS35206-298			30	12
				31	13
96906	MS35206-299		5305-00-984-5679	15	63
				16	66
96906	MS35206-301			3	16
96906	MS35206-349			34	9
96906	MS35207-261			5	53
96906	MS35207-264			5	12
96906	MS35207-265			2	81
96906	MS35207-271			28	13
				30	14
				31	5
96906	MS35207-281			5	32
96906	MS35214-20			19	12
96906	MS35215-55			19	18
96906	MS35333-36			19	13
96906	MS35333-39			19	19
96906	MS35335-32			34	7
96906	MS35335-43			17	9
96906	MS35338-139			1	63
96906	MS35338-40			5	63
96906	MS35338-41			7	43
				10	38
96906	MS35338-42			1	28
				2	90
				5	3
				5	41
				7	12
				7	18
				7	29
				11	17
96906	MS35338-43			3	8
				5	54
				21	17
				28	7
				30	17
				31	11
				32	2
96906	MS35338-44			5	33
				5	86
				6	4
				15	32
				16	86
				17	15
				18	40A
96906	MS35338-45			1	7
				3	2
				5	76
				7	56
				15	64
				16	65

NATIONAL STOCK NUMBER AND PART NUMBER INDEX

FSCM	PART NUMBER	PART NUMBER INDEX STOCK NUMBER	FIG.	ITEM		
96906	MS35338-45		17	4		
			21	3		
			26	2		
			27	2		
			28	5		
			29	24		
			30	13		
			31	14		
			34	10		
		96906	MS35338-46		1	43
	1			89		
	3			18		
	5			47		
	9			7		
	9			19		
	17			20		
	18			35		
96906	MS35338-47				16	14
96906	MS35425-39				1	64
96906	MS35425-74		3	17		
96906	MS35492-76		8	18		
96906	MS35493-3		34	2		
96906	MS35493-79		1	103		
96906	MS35649-202		10	50		
			21	16		
			32	1A		
96906	MS35649-2252		5	87		
			17	27		
			18	40		
96906	MS35649-2312		3	14		
			5	75		
96906	MS35649-2382		1	44		
			1	88		
96906	MS35649-242		5	57		
			19	11		
96906	MS35649-262		7	42		
96906	MS35649-282		5	43		
			7	11		
			18	12		
96906	MS35650-302		3	9		
			19	17		
			28	8		
			30	16		
			31	10		
96906	MS35674-41	5315-00-062-5417	15	67		
			16	69		
96906	MS35751-166		15	46		
96906	MS35751-75		15	12		
96906	MS51861-12		1	79		
96906	MS51861-14		8	37		
96906	MS51861-16		26	20		

NATIONAL STOCK NUMBER AND PART NUMBER INDEX

FSCM	PART NUMBER	PART NUMBER INDEX STOCK NUMBER	FIG.	ITEM
96906	MS51861-16		29	21
96906	MS51861-22		16	95
96906	MS51861-24		12	11
			13	13
			15	35
			16	89
96906	MS51861-26		2	62
			10	54
96906	MS51861-35		15	23
			15	84
			16	81
			17	10
96906	MS51861-37		1	71
			10	18
			11	14
			13	9
			16	100
			19	21
96906	MS51861-45		15	82
			16	79
96906	MS51861-46		2	12
			5	1
			7	4
96906	MS51861-47		10	52
			12	13
			13	1
			15	25
			15	90
			16	33
			16	92
96906	MS51861-49		10	23
			10	46
			15	27
			33	12
96906	MS51861-50		15	20
			16	24
96906	MS51861-51		1	70
96906	MS51861-65		1	59
			33	11
96906	MS51861-67		2	87
96906	MS51862-36		16	17
96906	MS51922-49		15	44
			16	49
96906	MS51952-1		9	13
96906	MS51959-46		18	13
			19	7
96906	MS51959-81		18	23
96906	MS51959-82		18	9
96906	MS51967-14		15	53
			16	47
96906	MS51975-14		33	16

NATIONAL STOCK NUMBER AND PART NUMBER INDEX

FSCM	PART NUMBER	PART NUMBER INDEX STOCK NUMBER	FIG.	ITEM
96906	MS90725-10		15	31
			16	85
96906	MS90725-16		18	41
96906	MS90725-178		16	52
96906	MS90725-3		8	1
96906	MS90725-34		21	2
96906	MS90725-40		1	9
96906	MS90725-42		14	35
96906	MS90725-45		17	1A
96906	MS90725-5		18	42
96906	MS90725-6		33	10
96906	MS90725-60		17	19
96906	MS90725-62		1	40
96906	MS90725-64		9	18
96906	MS90725-68		1	36
96906	MS90725-70		9	23
96906	MS90725-8		17	14
96906	MS90726-58		9	8
96906	MS90726-64		9	11
81349	M24243/1-A403		12	6
			16	94
81349	M24243/1-A804		15	8
81349	M24243/1-B302		2	56
81349	M24243/1-B403		1	37A
			11	2
			11	8
			11	20
			13	12
81349	M24243/1-B404		14	24B
81349	M24243/1-B405		10	37
81349	M24243/1-B502		10	25
			10	32
81349	M24243/1-B504		10	34
81349	M24243/1-B604		14	37
81349	M24243/1-D405		30	4
81349	M24243/1-D502		26	11
			27	11
81349	M24243/1-D506		26	8
			26	18
			27	9
			27	16
81349	M24243/1-D604		21	11
			30	5
81349	M24243/3-D402		28	2
			31	3
81349	M24243/5-A402		13	16
81349	M24243/5-A403		13	5
81349	M24243/6-A602H		15	20A
81349	M24243/6-A606H		9	17
80205	NAS1329A08-106		1	32
80205	NAS1329A08-160		1	33

NATIONAL STUCK NUMBER AND PART NUMBER INDEX

FSCM	PART NUMBER	PART NUMBER INDEX STOCK NUMBER	FIG.	ITEM
80205	NAS1329A08K120		16	18
80205	NAS1329A3-130		8	20
80205	NAS1329A3-80		8	35
			12	7
80205	NAS1329A4B140		8	15
80205	NAS1329A5K125		3	12
			14	39
80205	NAS1329C08-75		5	6
80205	NAS1329C3-80		13	20
80205	NAS1329S06-75		5	20
80205	NAS1329S08-120		7	35
80205	NAS1329S08-75		2	93
80205	NAS1329S4K140		29	8
80205	NAS1329S6-200		14	36
80205	NAS1329508-120		7	24
80205	NAS1329508-75		7	10
80205	NAS1330A06K161		1	24A
			16	5
80205	NAS1330A08-106		16	20
80205	NAS1330A3-166		5	98
80205	NAS1330A3-216		1	84
			2:	85
80205	NAS1330A4-211		16	97
80205	NAS1330A4B151		15	39
			17	17
80205	NAS1330A5K256		1	6
			14	3
			14	8
			14	10
			14	13
			14	16
			14	18
			14	20
			14	23
			14	28
			14	33
80205	NAS1330S08-281		10	36
80205	NAS133053-116		3	26
80205	NAS13306KB296		16	28
80621	NT8407CP		15	11
74951	NX502B1	5330-00-083-9920	15	22
			15	89
71590	PA1001M	5930-00-735-2803	5	29
81349	PB09NC01	5940-00-272-1477	2	78
			5	69A
56365	PK-23GTA		5	36
03007	PS07070706		26	9
			26	19
			27	8
			27	17
90920	P318K		11	18

NATIONAL STOCK NUMBER AND PART NUMBER INDEX					
FSCM	PART NUMBER	PART NUMBER INDEX		FIG.	ITEM
			STOCK NUMBER		
45225	P74-144			1	111
81487	Q0120GFI		5925-01-021-5222	4	6
81487	Q2M3100MT		5925-01-240-6744	4	7
81349	RCR07G104JR			5	17
81349	RCR07G223JR			5	16
98775	RIF-1		6210-01-200-9740	7	67
				7	78
98775	RM-2S40-TP		6250-01-205-3959	7	66
				7	77
80063	SC-B-539465			1	65
80063	SC-C-539463			1	61
80063	SC-D-539464			1	66
07707	SD43BS			3	19A
				30	3
07707	SD66BS			1	67
01599	SKA-3			29	10
03481	SS37K211L			9	22
28134	S4634			29	15
73559	TA201-T WB			24	10
87335	TNB-101-1			21	14
				33	7
81348	WC375/01-002		5925-01-042-0109	4	5
81348	WC375/01-003		5925-01-111-7562	4	3
81348	WC375/02-004		5925-01-092-9573	4	2
81348	WC375/02-008		5925-01-147-8574	4	4
81348	WC375/03-004		5925-01-100-3631	4	1
81348	WC596141-2		5935-01-024-4028	2	41
81348	WC596/77-1		5935-01-038-7401	2	4
81348	WS896-2-02A		5930-00-660-5584	2	44
30536	XX-78322			12	5
				13	17
90129	X8728-24			5	79
75364	000-021-011			24	11
75364	000-265-070			24	2
75364	000-348-047			24	8
75364	000-348-052			24	6
75384	000-348-146			24	9
75384	000-352-043			24	4
75384	000-355-004			24	5
75364	000-601-571			24	7
75364	000-650-409			24	13
75364	000-850-006		6150-01-203-2046	24	12
75364	000-855-015			24	3
75364	000-857-095			24	14
82634	0111-0002		5930-00-054-5892	7	60
				7	71
16956	08471			9	15
77820	10-40450-18			5	61
90759	100			7	59
				7	70
72962	10004			1	37

NATIONAL STOCK NUMBER AND PART NUMBER INDEX

FSCM	PART NUMBER	PART NUMBER INDEX STOCK NUMBER	FIG.	ITEM
50926	1017		1	29
			16	15
90759	104W-3/4 INCH		7	61
			7	72
98698	10831		22	33
98698	10856		22	34
33887	1215	3540-01-045-9202	23	1
92194	1230		9	9
52555	12661		1	52
			1	56
97403	13216E6138-2		9	1
97403	13216E6152		9	4
97403	13216E6153		9	3
97403	13225E3035-8		1	109
97403	13225E3061		3	4
97403	13225E3061-1		3	10
97403	13225E3062		3	11
97403	13225E3063		1	105
97403	13225E3066		1	104
97403	13225E3073		1	102
97403	13225E3074		1	39
97403	13225E3075		1	45
			16	23
97403	13225E3076		1	46
97403	13225E3078-1		2	100
97403	13225E3078-11		2	37
97403	13225E3078-2		2	82
97403	13225E3078-3		2	66
97403	13225E3078-5		2	54
97403	13225E3078-6		2	45
			2	55
97403	13225E3078-7		2	7
97403	13225E3078-8		2	22
97403	13225E3078-9		2	39
97403	13225E3080		2	83
97403	13225E3086		1	38
97403	13225E3087		1	50
97403	13225E3094		14	38
97403	13225E3094-1		14	40
97403	13225E3095-101		7	68
97403	13225E3095-102		7	57
97403	13225E3097		3	23
97403	13225E3100		1	101
97403	13225E3103		5	56
97403	13225E3103-34		5	90
97403	13225E3103-35		5	92
97403	13225E3103-36		5	96
97403	13225E3103-37		5	95
97403	13225E3103-38		5	93
97403	13225E3104		5	97
97403	13225E3109		5	55

NATIONAL STOCK NUMBER AND PART NUMBER INDEX

FSCM	PART NUMBER	PART NUMBER INDEX STOCK NUMBER	FIG.	ITEM
97403	13225E4263		15	10
97403	13225E4266		15	15
97403	13225E4276		2	52
97403	13225E4277		2	25
97403	13225E4372		15	54
			16	48
97403	13225E4373		15	52
			16	46
97403	13225E4381		5	30
97403	13225E4382		5	13
97403	13225E4496		2	58
97403	13225E4497		2	57
97403	13225E4498		5	49
			6	2
97403	13225E4499		5	82
97403	13225E4527		2	88
97403	13225E4568-102		1	110
97403	13225E4591		10	56
97403	13225E4592		10	55
97403	13225E4593		10	53
97403	13225E4599-10		L	34
97403	13225E4611		5	39
97403	13225E4618		5	81
97403	13225E4622	5365-01-20&9677	15	66
			16	68
97403	13225E4644		1	18
			16	2
97403	13225E4644-1		1	22
			16	10
97403	13225E4645-101		1	10
97403	13225E4645-102		1	11
97403	13225E4648		27	1
97403	13225E4661		17	13
97403	13225E4662		17	16
97403	13225E4663		17	23
97403	13225E4664		2	38
97403	13225E4742		2	74
52555	1390-3	3990-01-234-6561	1	55
52555	1390-4	3990-01-234-6562	1	51
52555	1390-5		1	54
			1	58
59730	141		2	50
			2	53
			5	38
			7	15
59730	142		2	23
			7	37
			7	62
			7	73
15912	145AL		5	8
59730	1451		7	26

NATIONAL STOCK NUMBER AND PART NUMBER INDEX				
FSCM	PART NUMBER INDEX		FIG.	ITEM
	PART NUMBER	STOCK NUMBER		
80741	153-0482		5	28
39428	1581A39		1	21
			16	7
39428	1581A52		21	12
19220	15818	3655-00-113-9558	15	65
			16	67
70485	1599		16	34
			16	93
39428	1599A16		10	31
82634	175		7	53
98698	18502		22	35
98698	18510		22	22
98698	18511		22	28
98698	18512		22	24
98698	18513		22	28
98698	18514		22	1A
59730	2G21		5	80
16543	2LB 48A B		7	65
			7	76
83330	2220		5	27
15912	226		5	7
84222	23-10-051-11		10	20
39428	2370T32		17	26
39428	2371T12		17	29
59730	2534		2	24
1E253	262		12	1
			13	22
98698	26559		20	1
98698	26560		18	44
98698	26562		19	5
98698	26584		19	4
98698	26566		18	15
98698	26567		18	28
98698	26568		18	31
98698	26569		18	30
98698	26570		18	24
98698	26571		18	39
98698	26572		19	2
98698	26573		20	7
98698	26574		19	22
98698	26575		18	10
98698	26576		18	11
98698	26577		18	8
98698	26579		18	4
98698	26583		19	6
98698	26584		19	23
98698	26585		19	1
98698	26587		19	9
98698	26588		19	8
98698	26589		18	43
98698	26597		18	38

NATIONAL STOCK NUMBER AND PART NUMBER INDEX				
FSCM	PART NUMBER	PART NUMBER INDEX		ITEM
		STOCK NUMBER	FIG.	
98698	26598		16	36
08556	272-SL		2	80
			5	89
75384	3069USC3	4940-01-118-1890	24	1
02929	32F650		30	15
59730	3301		8	9
04618	34126		9	10
00779	35115		8	4
75582	395W		19	14
75582	396		19	15
37362	399680		9	2
56289	4PS-P10		5	18
13548	40002R-12V	6220-01-045-0249	7	20
13548	40003	6220-01-113-8210	7	31
78693	4010		21	4
			33	13
23540	415		10	6
00141	4428		12	9
			13	19
86928	4537-50-193-2C		21	6
94222	47-62-201-50		16	8
94222	47-63201-50		1	20
74545	4929-2		5	74
55422	500-836		5	31
55422	500-879		5	9
55422	502-685		2	72
55422	502-693		2	68
72619	5074537-1535-640	6240-00-862-2362	5	22
72619	508-8745-504		5	21
94222	51-16-714-24		8	14
04009	5216		8	7
31356	53-1516		5	24
94222	53-17-711-24		10	11
94222	53-28-306-24		1	78
75582	5320-6		5	73
74545	5362	5935-00-702-6024	2	9
19220	5601-1/2		15	21
			16	26
96873	571A3		1	83
27901	59006		9	12
81790	60C	5975-01-244-6407	1	107
02929	61F949		7	21
			7	32
55422	625-SGWL		1	108
55422	638-986		2	20
			2	30
55422	651435		8	6
07393	6905		26	21
			29	20
33363	71-0210	6675-01-033-7750	22	1

NATIONAL STOCK NUMBER AND PART NUMBER INDEX

FSCM	PART NUMBER	PART NUMBER INDEX STOCK NUMBER	FIG.	ITEM
98698	72-0210-1		22	30
98698	72-0210-2		22	31
86168	8-141		7	44
08595	8G1780W	6250-01-203-2049	19	20
00613	8L-JN		6	5
00613	8LJN		33	8
39420	8028T16		1	12
39428	8028T999		1	13
94222	82-12-260-16		21	7
94222	82-32-101-20		21	8
94222	82-35-302-15		21	10
98698	8277		22	17
81640	8295K108	5930-01-213-3466	7	22
			7	33
59730	842		5	37
			7	25
59730	843		7	40
			7	63
			7	74
74545	85004		2	3
09177	89-56024X24	7520-00-224-7621	34	4
14280	8910K03	5999-01-203-1019	5	44
98698	903625		18	29
98698	903966		22	21
98698	910506		22	5
98698	910523		18	31A
74545	91071		2	43
74545	91091		2	40
74545	91101		2	8
98698	919629		22	3
98498	919640		18	32
94222	92-20-305-72		26	12
			27	12
01364	920-8946		9	16
98698	921810		22	6
98698	921835		18	33A
39428	92916A105		10	4
98698	930105		22	32
98698	930869	5920-01-171-0324	20	4
98698	936713		20	3
98698	939681		22	23
98690	940045	6240-01-209-1972	22	2
98698	940103	6240-00-152-2985	19	10
39428	9425K3		1	73
98698	948864		18	3
98698	948907		22	4
98698	948934		22	14
98698	948935		18	5
98698	948936		18	25
98698	948939		18	18
98698	948964		18	34

NATIONAL STOCK NUMBER AND PART NUMBER INDEX					
FSCM	PART NUMBER	PART NUMBER INDEX		FIG.	ITEM
			STOCK NUMBER		
98698	949959		5935-01-203-2055	20	6
98698	952252			22	25
98698	952523			18	22
98698	958182			22	27
98698	965218			22	7
98698	965223			22	16
98698	965225			22	18
98698	965234			18	33
98698	965474			18	2
98698	965509			18	37
98698	965512			18	27
98698	965840			19	1A
98698	865996			19	3
98698	866005			20	2
98698	966076			18	16
98698	966091			18	21
98698	966092			18	6
02680	97-3057-1010			2	18
				2	28
39428	97482A105			16	62
1E253	975			12	2
				13	23
98698	976289			22	11
98698	976290			22	10
02660	9779-513-10			2	19
				2	29
98698	978008			22	9
98698	978046			22	26
98698	980784		5930-01-209-1014	22	12
98698	980863		5930-01-203-2045	20	5
39428	98331A216			15	37
				16	91
98698	984532			22	14
33363	99-9933		6675-01-203-1049	18	1
98698	890282			22	19
98698	994005			18	17
98698	994013			22	20
98698	994023			18	20
98698	994041			22	8
98698	894042			18	14
98698	994043			22	15
98698	994130			18	19
98698	994134			18	7

By Order of the Secretary of the Army:

CARL E.VUONO
General, United States Army
Chief of Staff

official:

R. L. DILWORTH
Brigadier General, United States Army
The Adjutant General

DISTRIBUTION:

To be distributed in accordance with DA Form 12-25A, Unit, and Direct Support and General Support Maintenance Requirements for Topographic Support System, Mosaicking/Draft Section (ADC-TSS-10),



THEN... JOT DOWN THE DOPE ABOUT IT ON THIS FORM. CAREFULLY TEAR IT OUT. FOLD IT AND DROP IT IN THE MAIL!

SOMETHING WRONG WITH THIS PUBLICATION?

FROM: (PRINT YOUR UNIT'S COMPLETE ADDRESS)
PFC JOHN DOE
COA, 3d ENGINEER BN
FT. L. RICHARDWOOD, MD 63108
 DATE SENT

PUBLICATION NUMBER: **TM 5-6675-321-24P** PUBLICATION DATE: **16 Sep 87** PUBLICATION TITLE: **Topographic Support System, Mosaicking/Drafting Section**

BE EXACT. PIN-POINT WHERE IT IS				IN THIS SPACE TELL WHAT IS WRONG AND WHAT SHOULD BE DONE ABOUT IT:
PAGE NO	PARA-GRAPH	FIGURE NO	TABLE NO	
6	2-1 a			<i>In line 6 of paragraph 2-1a the manual states the engine has <u>6</u> cylinders. The engine on my set only has <u>4</u> cylinders. Change the manual to show <u>4</u> cylinders.</i>
B1		4-3		<i>Callout 16 on figure 4-3 is pointing at a <u>bolt</u>. In key to figure 4-3, item 16 is called a <u>shim</u> - Please correct one or the other.</i>
125	line 20			<i>I ordered a gasket, item 19 on figure B-16 by NSN 2910-00-762-3001. I got a gasket but it doesn't fit. Supply says I got what I ordered, so the NSN is wrong. Please give me a good NSN</i>

TEAR ALONG PERFORATED LINE

PRINTED NAME, GRADE OR TITLE, AND TELEPHONE NUMBER
JOHN DOE, PFC (268) 317-7111

SIGN HERE *John L. Doe*
JOHN DOE

FILL IN YOUR
UNIT'S ADDRESS

FOLD BACK

DEPARTMENT OF THE ARMY

OFFICIAL BUSINESS
PENALTY FOR PRIVATE USE \$300

POSTAGE AND FEES PAID
DEPARTMENT OF THE ARMY
DOD 314



TEAR ALONG PERFORATED LINE

COMMANDER
U S ARMY TROOP SUPPORT COMMAND
ATTN: AMSTR-MCTS
4300 GOODFELLOW BOULEVARD
ST. LOUIS, MO 63120-1798

FILL IN YOUR
UNIT'S ADDRESS

FOLD BACK

DEPARTMENT OF THE ARMY

OFFICIAL BUSINESS
PENALTY FOR PRIVATE USE \$300

POSTAGE AND FEES PAID
DEPARTMENT OF THE ARMY
DOD 314



TEAR ALONG PERFORATED LINE

COMMANDER
U S ARMY TROOP SUPPORT COMMAND
ATTN: AMSTR-MCTS
4300 GOODFELLOW BOULEVARD
ST. LOUIS, MO 63120-1798

FILL IN YOUR
UNIT'S ADDRESS

FOLD BACK

DEPARTMENT OF THE ARMY

OFFICIAL BUSINESS
PENALTY FOR PRIVATE USE \$300

POSTAGE AND FEES PAID
DEPARTMENT OF THE ARMY
DOD 314



TEAR ALONG PERFORATED LINE

COMMANDER
U S ARMY TROOP SUPPORT COMMAND
ATTN: AMSTR-MCTS
4300 GOODFELLOW BOULEVARD
ST. LOUIS, MO 63120-1798

FILL IN YOUR
UNIT'S ADDRESS

FOLD BACK

DEPARTMENT OF THE ARMY

OFFICIAL BUSINESS
PENALTY FOR PRIVATE USE \$300

POSTAGE AND FEES PAID
DEPARTMENT OF THE ARMY
DOD 314



TEAR ALONG PERFORATED LINE

COMMANDER
U S ARMY TROOP SUPPORT COMMAND
ATTN: AMSTR-MCTS
4300 GOODFELLOW BOULEVARD
ST. LOUIS, MO 63120-1798

The Metric System and Equivalents

Linear Measure

1 centimeter = 10 millimeters = .39 inch
 1 decimeter = 10 centimeters = 3.94 inches
 1 meter = 10 decimeters = 39.37 inches
 1 dekameter = 10 meters = 32.8 feet
 1 hectometer = 10 dekameters = 328.08 feet
 1 kilometer = 10 hectometers = 3,280.8 feet

Weights

1 centigram = 10 milligrams = .15 grain
 1 decigram = 10 centigrams = 1.54 grains
 1 gram = 10 decigrams = .035 ounce
 1 dekagram = 10 grams = .35 ounce
 1 hectogram = 10 dekagrams = 3.52 ounces
 1 kilogram = 10 hectograms = 2.2 pounds
 1 quintal = 100 kilograms = 220.46 pounds
 1 metric ton = 10 quintals = 1.1 short tons

Liquid Measure

1 centiliter = 10 milliliters = .34 fl. ounce
 1 deciliter = 10 centiliters = 3.38 fl. ounces
 1 liter = 10 deciliters = 33.81 fl. ounces
 1 dekaliter = 10 liters = 2.64 gallons
 1 hectoliter = 10 dekaliters = 26.42 gallons
 1 kiloliter = 10 hectoliters = 264.18 gallons

Square Measure

1 sq. centimeter = 100 sq. millimeters = .155 sq. inch
 1 sq. decimeter = 100 sq. centimeters = 15.5 sq. inches
 1 sq. meter (centare) = 100 sq. decimeters = 10.76 sq. feet
 1 sq. dekameter (are) = 100 sq. meters = 1,076.4 sq. feet
 1 sq. hectometer (hectare) = 100 sq. dekameters = 2.47 acres
 1 sq. kilometer = 100 sq. hectometers = .386 sq. mile

Cubic Measure

1 cu. centimeter = 1000 cu. millimeters = .06 cu. inch
 1 cu. decimeter = 1000 cu. centimeters = 61.02 cu. inches
 1 cu. meter = 1000 cu. decimeters = 35.31 cu. feet

Approximate Conversion Factors

To change	To	Multiply by	To change	To	Multiply by
inches	centimeters	2.540	ounce-inches	newton-meters	.007062
feet	meters	.305	centimeters	inches	.394
yards	meters	.914	meters	feet	3.280
miles	kilometers	1.609	meters	yards	1.094
square inches	square centimeters	6.451	kilometers	miles	.621
square feet	square meters	.093	square centimeters	square inches	.155
square yards	square meters	.836	square meters	square feet	10.764
square miles	square kilometers	2.590	square meters	square yards	1.196
acres	square hectometers	.405	square kilometers	square miles	.386
cubic feet	cubic meters	.028	square hectometers	acres	2.471
cubic yards	cubic meters	.765	cubic meters	cubic feet	35.315
fluid ounces	milliliters	29.573	cubic meters	cubic yards	1.308
pints	liters	.473	milliliters	fluid ounces	.034
quarts	liters	.946	liters	pints	2.113
gallons	liters	3.785	liters	quarts	1.057
ounces	grams	28.349	liters	gallons	.264
pounds	kilograms	.454	grams	ounces	.035
short tons	metric tons	.907	kilograms	pounds	2.205
pound-feet	newton-meters	1.356	metric tons	short tons	1.102
pound-inches	newton-meters	.11296			

Temperature (Exact)

°F Fahrenheit temperature 5/9 (after subtracting 32) Celsius temperature °C

